

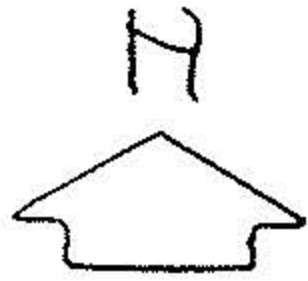

LAUNDON • SIMON • CAHL & ASSOC., INC.  
 PROFESSIONAL LAND SURVEYORS  
 110 MIDDLE AVE., ELYRIA, O. 44035

SURVEY FOR:  
 D. MARK CLEMENT

|                      |                     |                |                |
|----------------------|---------------------|----------------|----------------|
| Orig. Lot No. 56     | City of             | Date 1-13-98   | Scale 1" = 50' |
| Orig. Sec No.        | Village of LAGRANGE | Dwn. by R.G.S. | Chkd. by       |
| Tract                | County of LORAIN    | Job No.        | FB.            |
| Township of LAGRANGE | State of Ohio       | Printed        |                |



PLEASANT ST. 40'  
 N. 0° 45' 00" E.

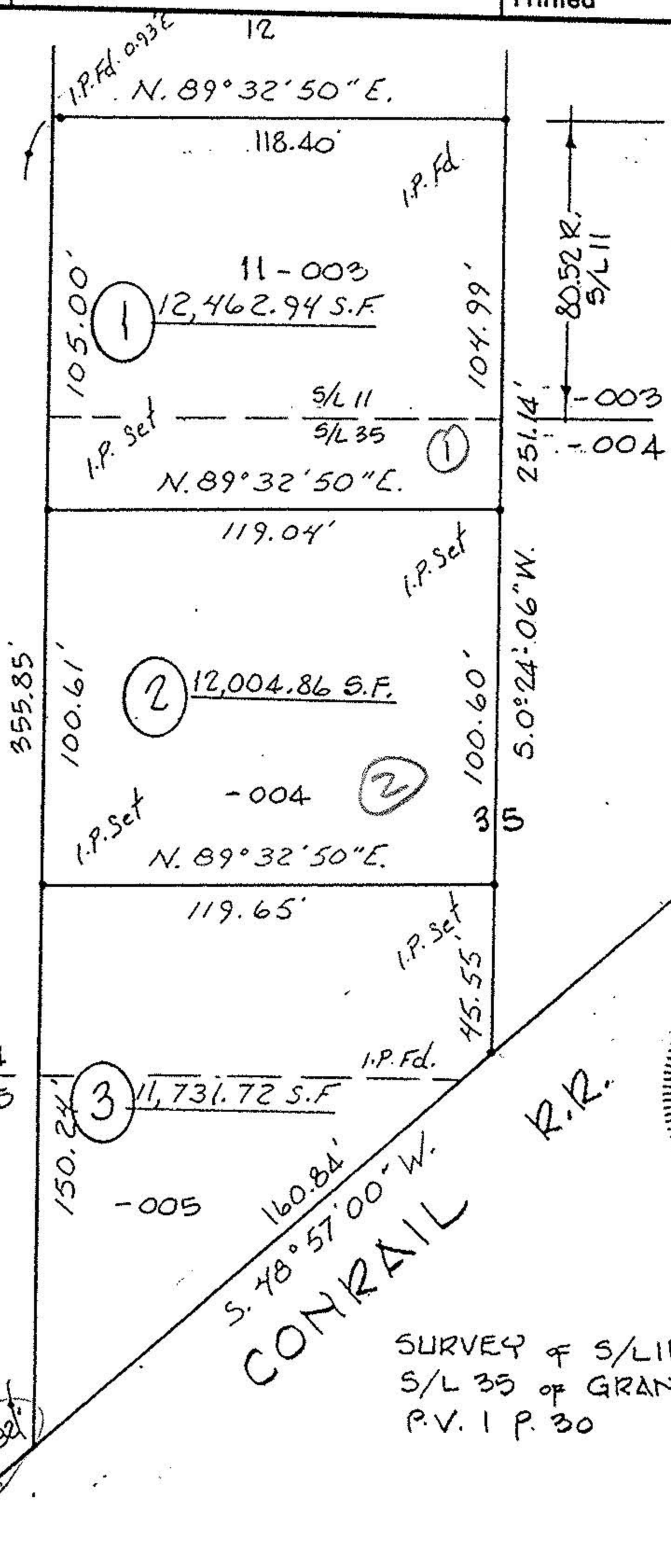

#22692  
 APPROVED  
 LORAIN CO.  
 MAP DEPT.  
 DATE 11-3-98  
 PAGE 15-00-056-B  
 BY TJS  
 22692

SURVEY of S/L 11 & PART of  
 S/L 35 of GRANTS ADD'N.  
 P.V. 1 P. 30