



LAUNDON . SIMON . CAHL & ASSOC. INC.  
 CONSULTING ENGINEERS & SURVEYORS  
 219 COURT ST. ELYRIA, OHIO 44035

SKETCH FOR:  
 ROBT. C. & SHERRY TARRY and  
 LAGRANGE MASONIC LODGE

Orig. Lot 56	City of	Date JAN. '91 Scale 1"=20'
Orig. Sec	Village of LAGRANGE	Dwn. by R.G.S. Chkd. by
Tract	County of LORAIN	Job No. 88-1788 F.B.
Township of LAGRANGE	State of OHIO	Printed

TOWN SQUARE

86.50 m. & 301 →

64.00 Deed

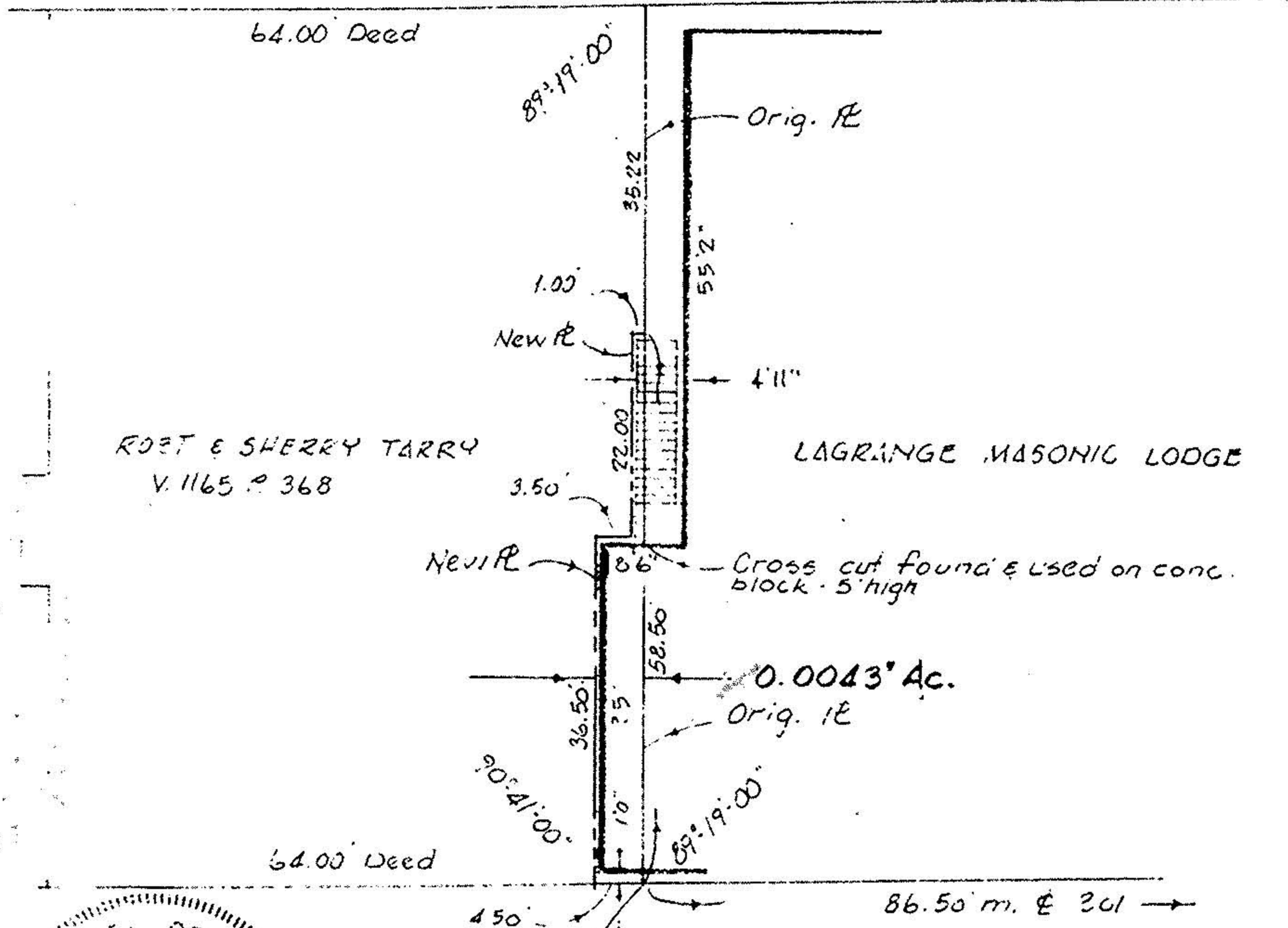

ROBT & SHERRY TARRY  
 V. 1165 P 368

LAGRANGE MASONIC LODGE

Cross cut found & used on conc. block - 5' high

0.0043' Ac.  
 Orig. PE

64.00 Deed

86.50 m. & 201 →

S. ELY. COR. of TARRY  
 V. 1165 P 968

