

SCALE: 1" = 50'

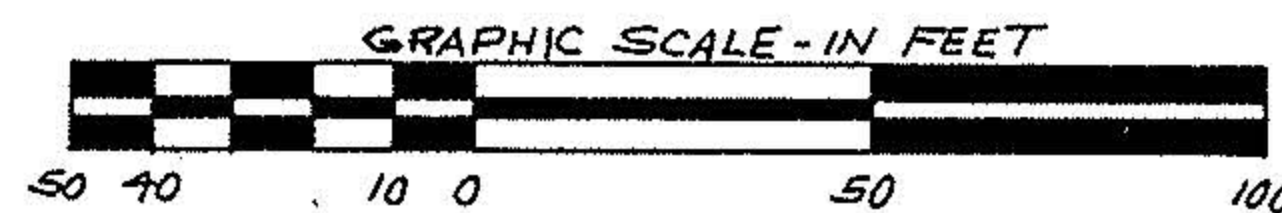

BOUNDARY SURVEY
of
ALL OF S/L 3 & PART OF S/L 2
IN
OBITT'S SUBDIVISION NO. 1
P.V. 20 P. 48
VILLAGE OF LAGRANGE, COUNTY OF LORAIN
STATE OF OHIO

OCTOBER 15th, 1991, SCALE: 1" = 50'
PREPARED FOR
GLENN OFFER

David L. Elwell
DAVID L. ELWELL - REG. SURV. NO. 6333

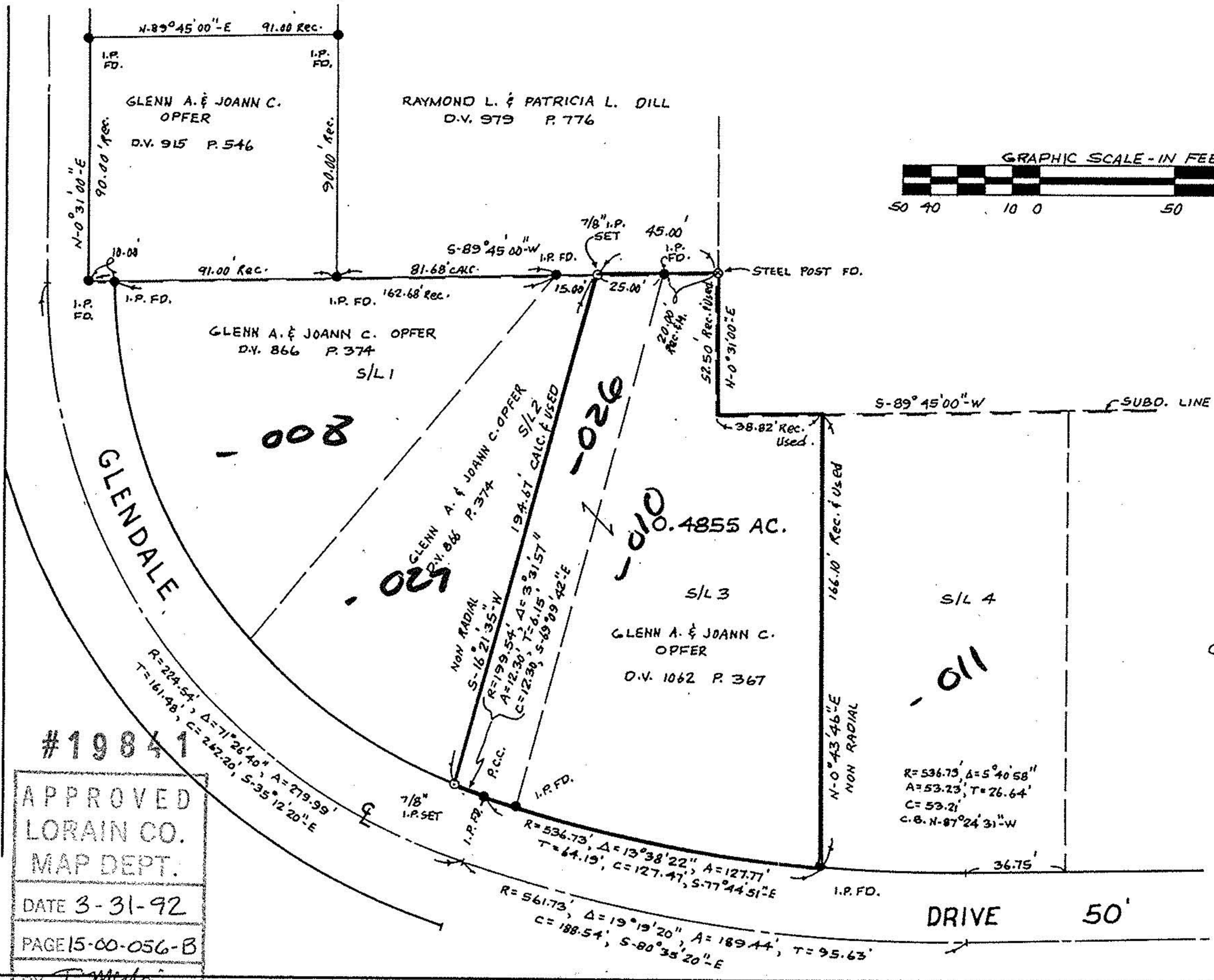
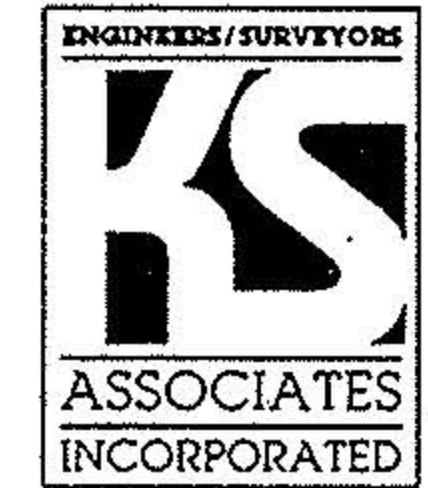

#19841
APPROVED
LORAIN CO.
MAP DEPT.
DATE 3-31-92
PAGE 15-00-056-B
BY *T. McLean*
VOID AFTER 19841