

15-00-055-A  
15-00-055-101-

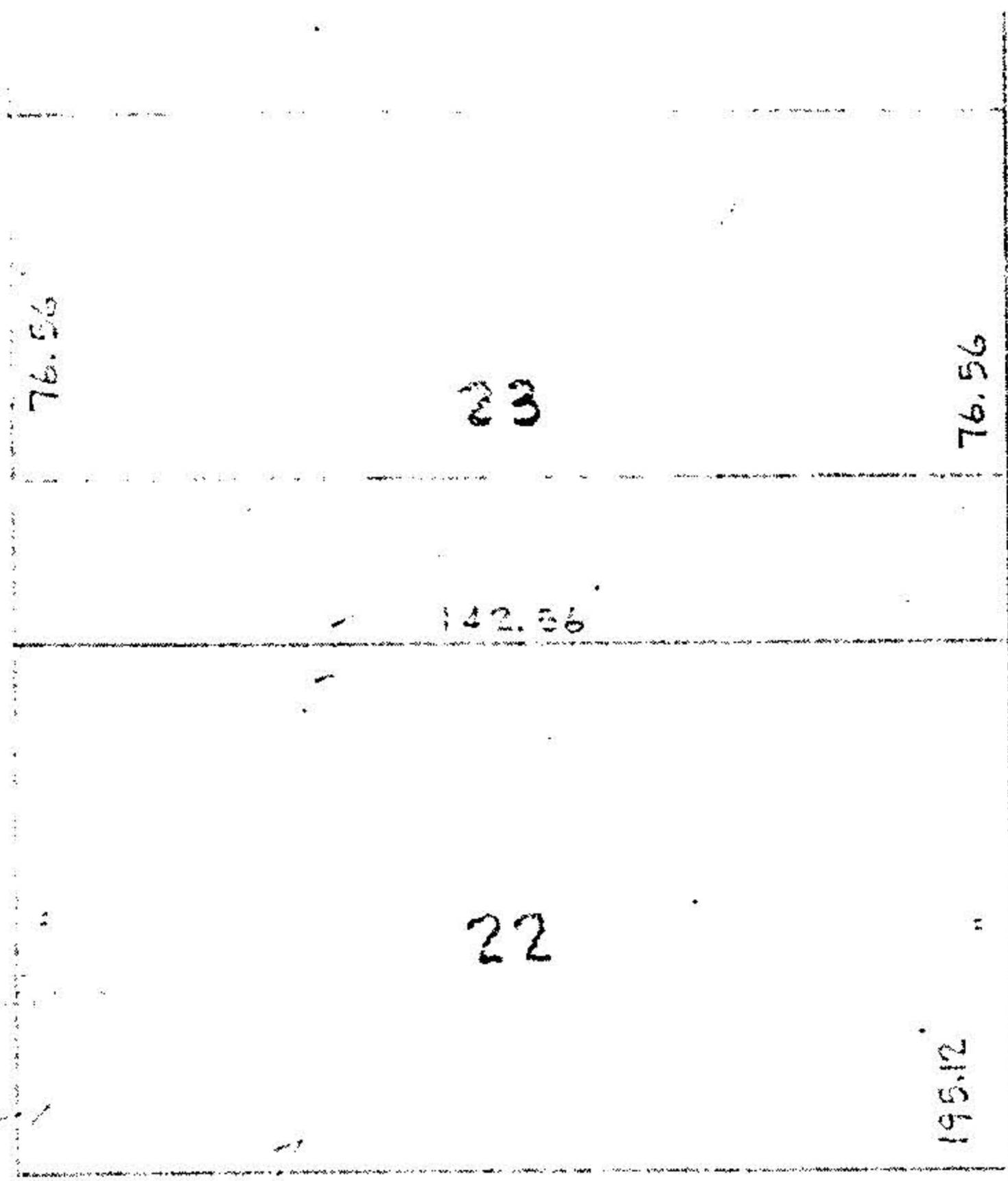

MARSHA J. SMITH  
10-27-38 DV. 296 P. 112

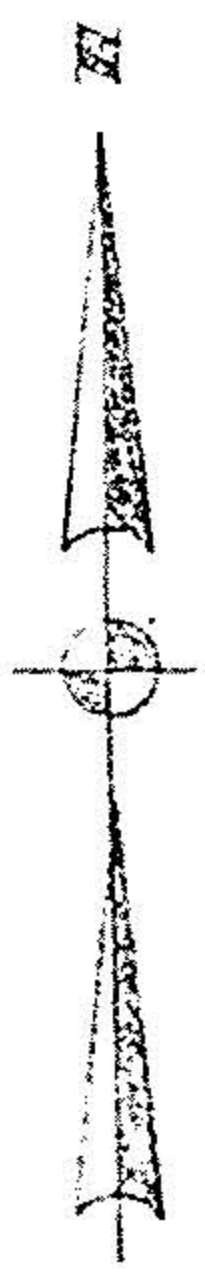
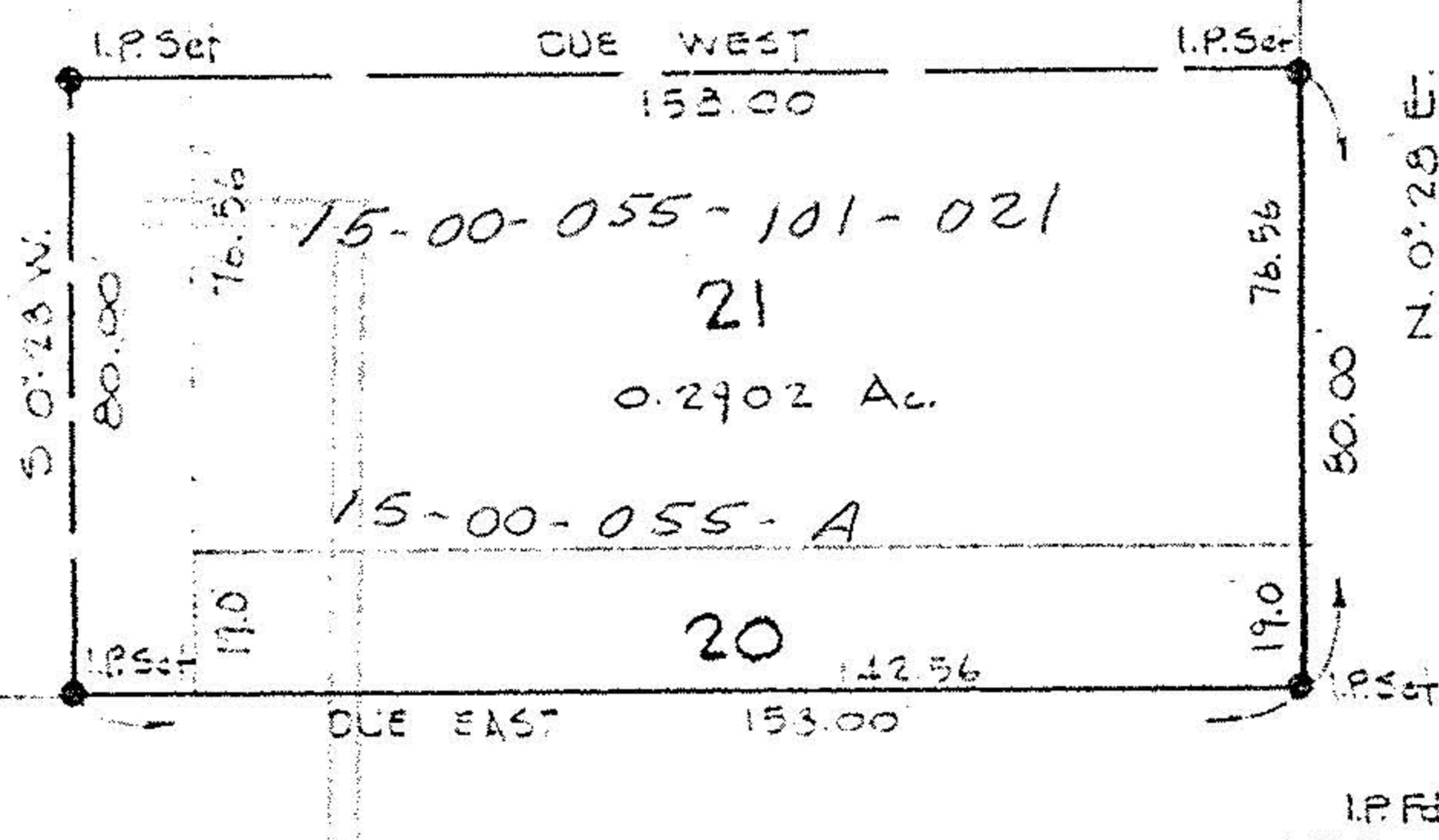

UNION ST.

#11845

BEARINGS SHOWN ARE ASSUMED AND USED TO DESCRIBE ANGLES ONLY.

SURVEY FOR

LEEMAN McCULLOUGH  
PART OF VILLAGE LOTS 7, 20 & 21 PLAT VOL. 1 P. 4  
VILLAGE OF LAGRANGE - O.L. 55 LAGRANGE TWP.  
LORAIN CO. - OHIO SCALE 1"=40'  
LAUNDON - SIMON - CAHL & ASSOC. JUNE 21, 1978  
ENGINEERS SURVEYORS

APPROVED  
LORAIN CO.  
MAP DEPT.

DATE 7-19-78

PAGE 15-00-055-A

BY C. Francis

VOID AFTER 11845

Job 78-753  
FR 185/5

JUN 22 1978