

PARCEL I.D. NO. OHB 000 123  
LORAIN COUNTY, OHIO

15-00-055-500-002

- LEGEND**
- I.P. Set
  - R.R. Spike Fd.
  - ⊕ P.K. Nail Fd.

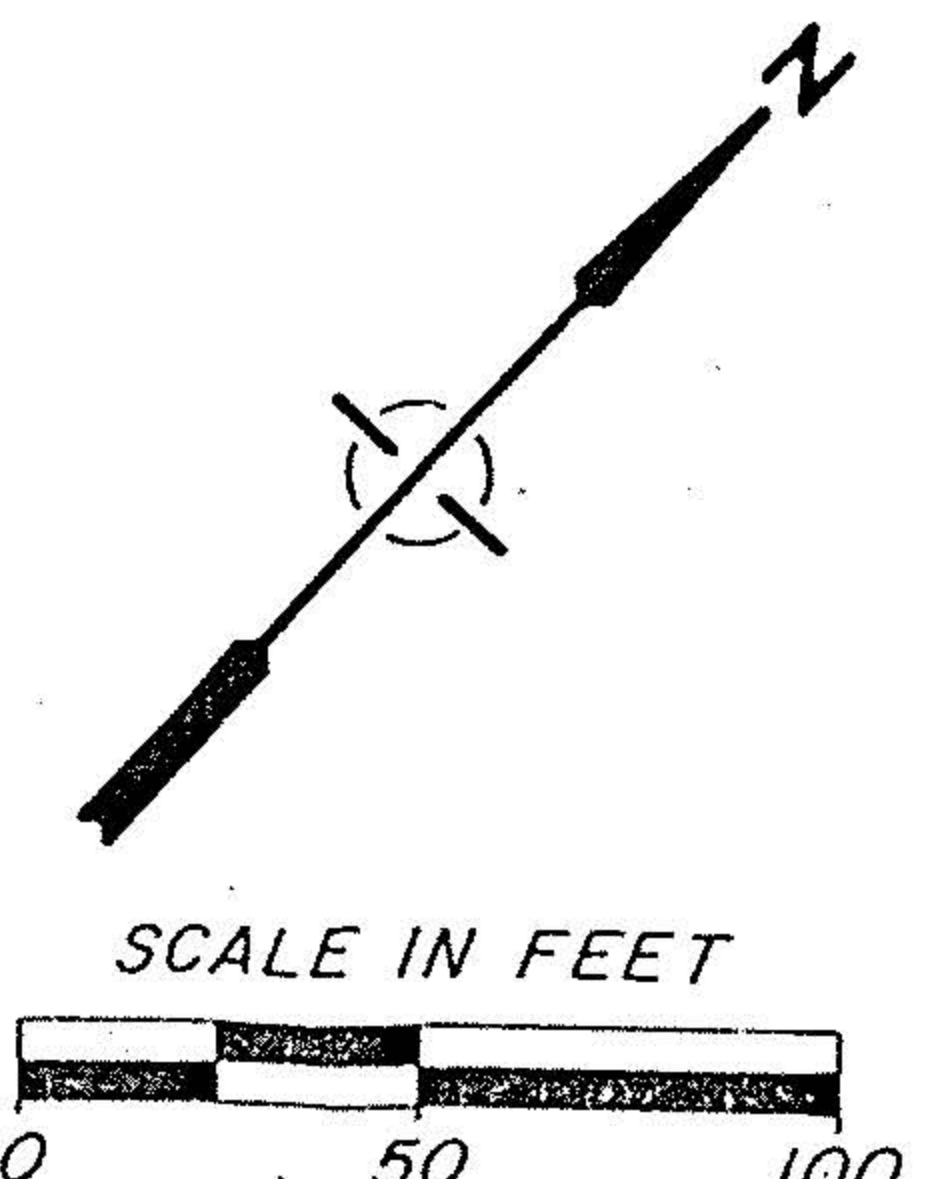
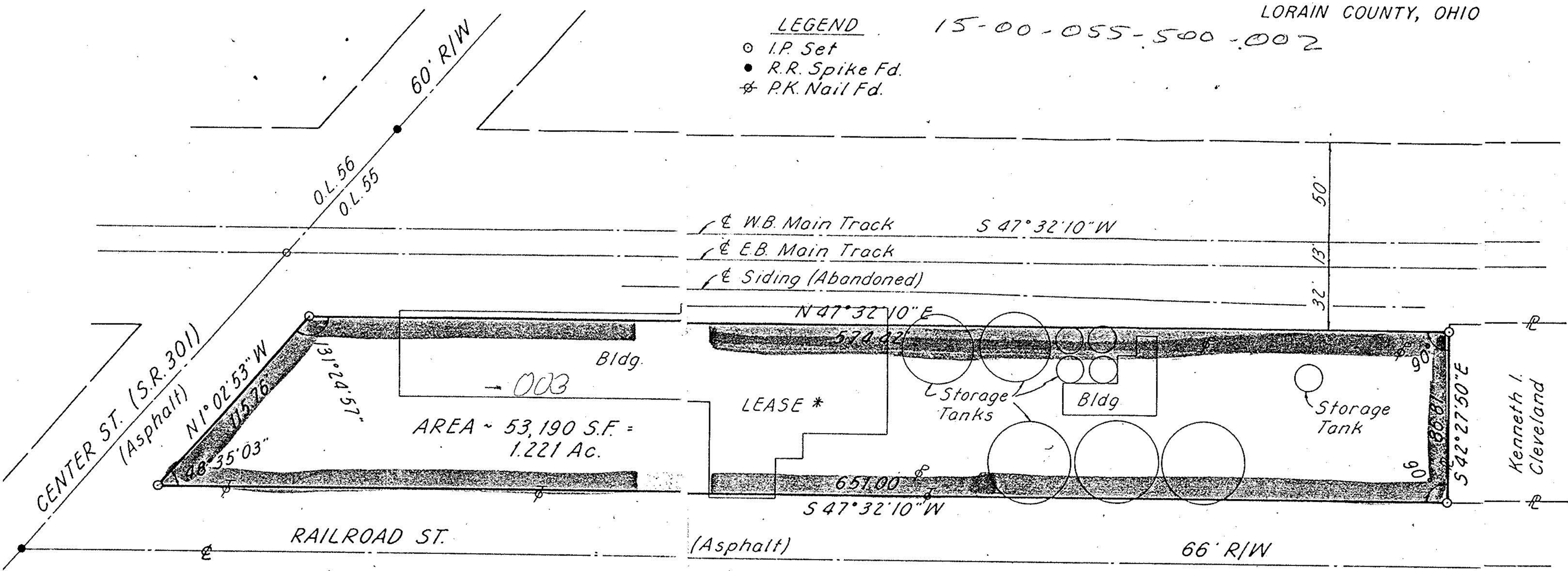

THIS SURVEY CERTIFIED AS TO CORRECTNESS TO THE CLEVELAND, CINCINNATI, CHICAGO, & ST. LOUIS RY. CO. AND TO THE TITLE INSURANCE COMPANY INSURING THEIR INTERESTS IN THE PREMISES.

REGISTERED SURVEYOR NO. 5648

July 18, 1977

**Richland Engineering Limited**  
 CONSULTING ENGINEERS  
 MANSFIELD, OHIO

**SURVEY of 1.221 ACRES**  
 being in the  
 VILLAGE and TWP. of LAGRANGE  
 O.L. 55, T-4-N, R-17-W  
 LORAIN COUNTY, OHIO

SYA-106