



BAUNTON • SIMON • CAME and ASSOC
 ENGINEERS
 504 MIDDLE AVE

SURVEYORS
 ELYRIA, OHIO 4035

FOR LENA A. BURTON

TOWNSHIP LAGRANGE
 ORIG. LOT or SEC. 55
 CITY

VILLAGE LAGRANGE
 COUNTY LORAIN
 STATE OHIO

DATE 10-27-80
 SCALE 1" = 60'
 JOB NO. 80-1008 F.B.174/44

ADDN. TO VILLAGE OF LAGRANGE
 P.V. 1 P. 4
 P.V. 2 P. 24

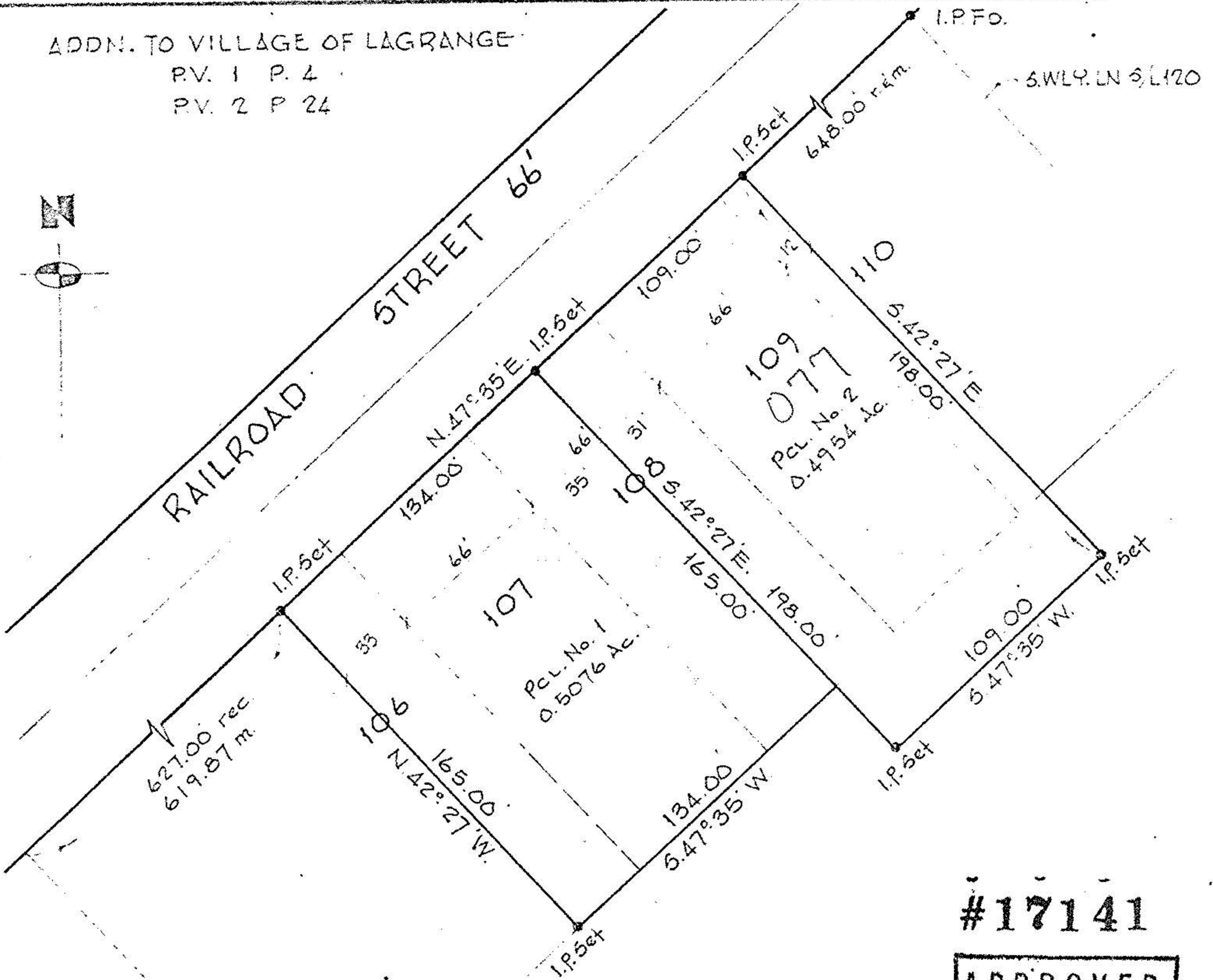

#17141

APPROVED
 LORAIN CO.
 MAP DEPT.
 DATE 12. 5. 86
 PAGE 15.00.055-A
 BY T. McMain
 VOID AFTER

NOTE:
 BEARINGS SHOWN ARE ASSUMED AND
 USED FOR DESCRIPTIVE PURPOSES ONLY.

OCT 31 1980

15-00-055-A