

PLAT OF BOUNDARY SURVEY
TED & JANET WITHROW
 ORIGINAL LOT 54
 LAGRANGE TOWNSHIP, LORAIN COUNTY, OHIO

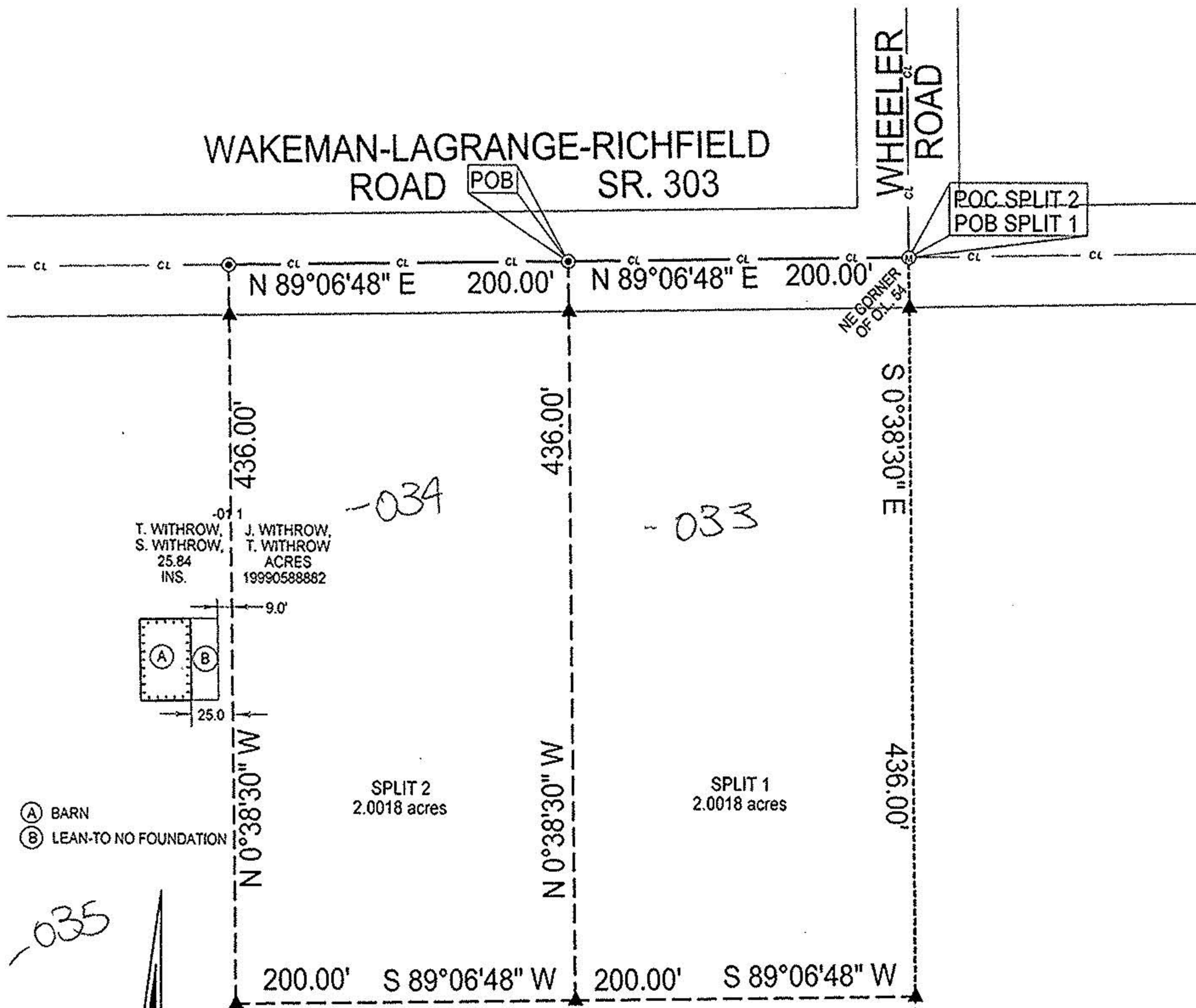

No 01275

12-16-02

15-G

BY J Hatfield

#02-01275

Legend

- Ⓜ Iron Pin In Monument Box Found
- ▲ 5/8" Iron Pin Set with Cap Stamped "Kelser 7871"
- ⊙ Magnetic PK Spike Set

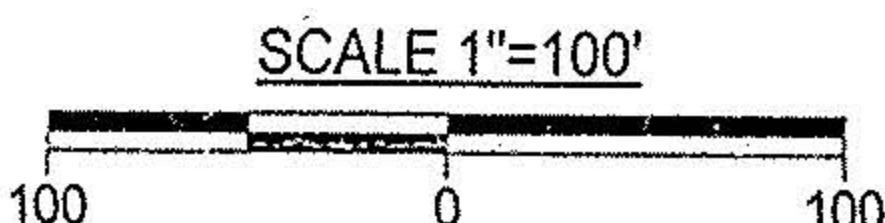

ERROR OF CLOSURE IS LESS THAN 1:10,000.

BEARINGS ARE ASSUMED.

ALL REFERENCES SET AT 30.00'



LAUNDON • SIMON • KELSER & ASSOC., INC.
 PROFESSIONAL LAND SURVEYORS
 110 MIDDLE AVE. • ELYRIA, OHIO • 44035
 PHONE (440) 322-7625

Alex Kel
 Alex Kelser

RLS #7871

DATE:	11/11/02
JOB NO.:	023536