

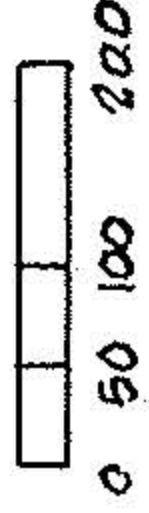

NORTH

SCALE: 1"=200'



K.E. MCCARTNEY & ASSOCIATES
ENGINEERS - SURVEYORS
230 THIRD ST. ELYRIA OHIO
NOVEMBER, 1990 #903366

# 19296	
APPROVED LORAIN CO. MAP DEPT.	
DATE	2-28-91
PAGE	15-H
BY	CAROLYN FRANCIS
VOID AFTER	# 19296

REF: R.P. No. 15-00-053-000-033

MAP of PROPOSED PARCEL SPLIT

PREPARED FOR LORETTA DAWSON

PART of ORIGINAL LAGRANGE TWP. LOT No. 53
TOWNSHIP of LAGRANGE, LORAIN COUNTY, OHIO

EAST LINE OF
Remainder
of
Distances Differences
A 1369.70
'sep 1370.23 , 53 differences

DENNIS & JAYNE
D.V. 1231, P.G. 3
589° 55' 018
DUE WEI
390.95' MEAS.
392.72

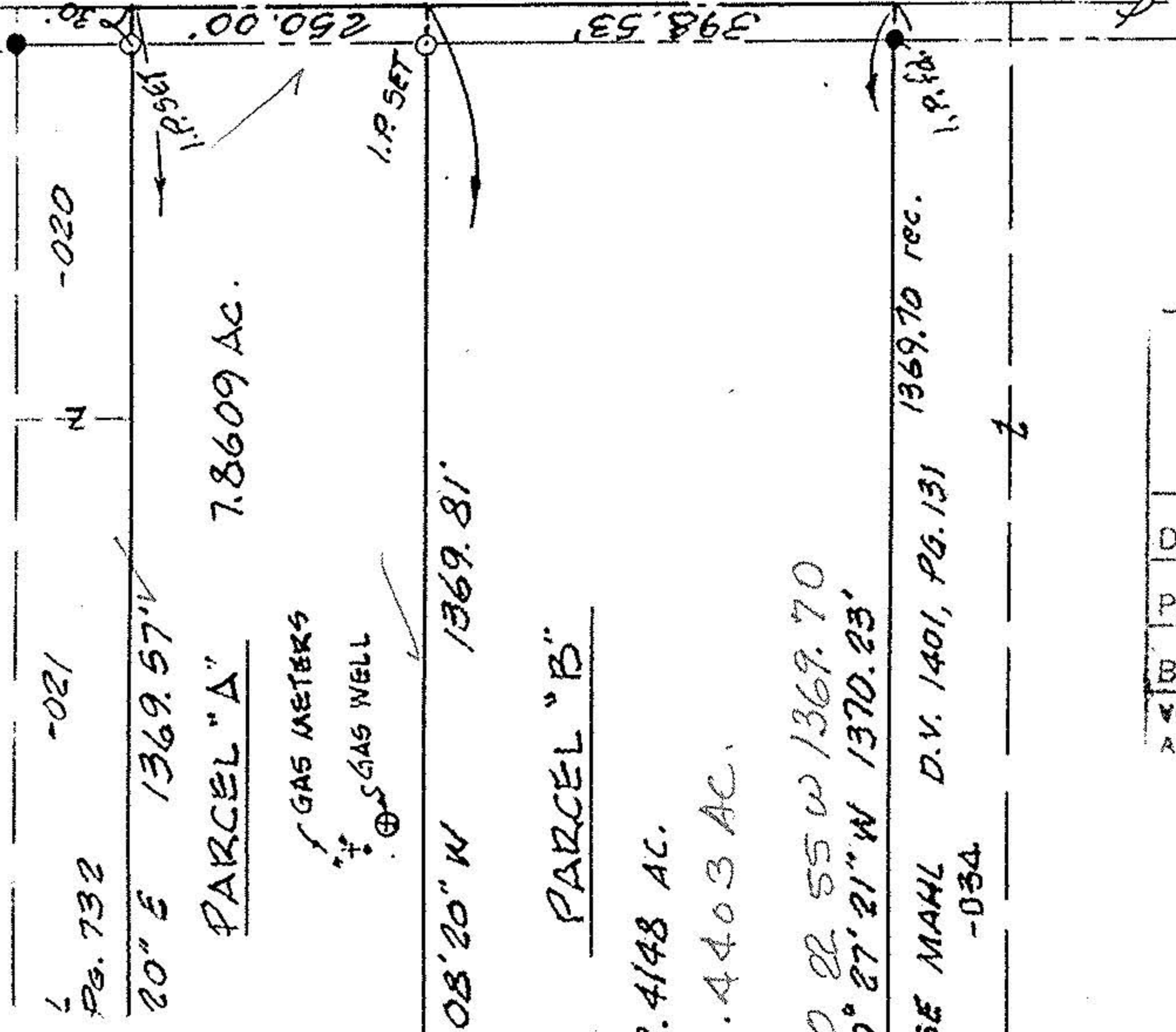

WAKEMAN-BELDEN ROAD (S.R. 303) - 60'

398.53' 250.00' N 89° 56' 45" E

-020

-021

Pg. 732

20" E 1369.57' W

PARCEL "A" 7.8609 AC.

GAS METERS

GAS WELL

08'20" W 1369.81'

PARCEL "B"

12.4148 AC.

12.4403 AC.

500' 22' 55" W 1369.70

500° 27' 21" W 1370.23'

VINCENT J. & ROSE MAHL D.V. 1401, PG. 131

-034

1.9.14

1369.70 rec.

1

2

I.P. 10'

I.P. 10'