

PLAT OF SURVEY FOR CLIFFORD TOGHILL

PART OF LANDS OF LESLIE KNOWLES

ORIGINAL LOT 52 LAGRANGE TOWNSHIP

LORAIN COUNTY - OHIO

SCALE: 1" = 60'

C.E. Penfound

JUNE 21, 1956

Registered Surveyor

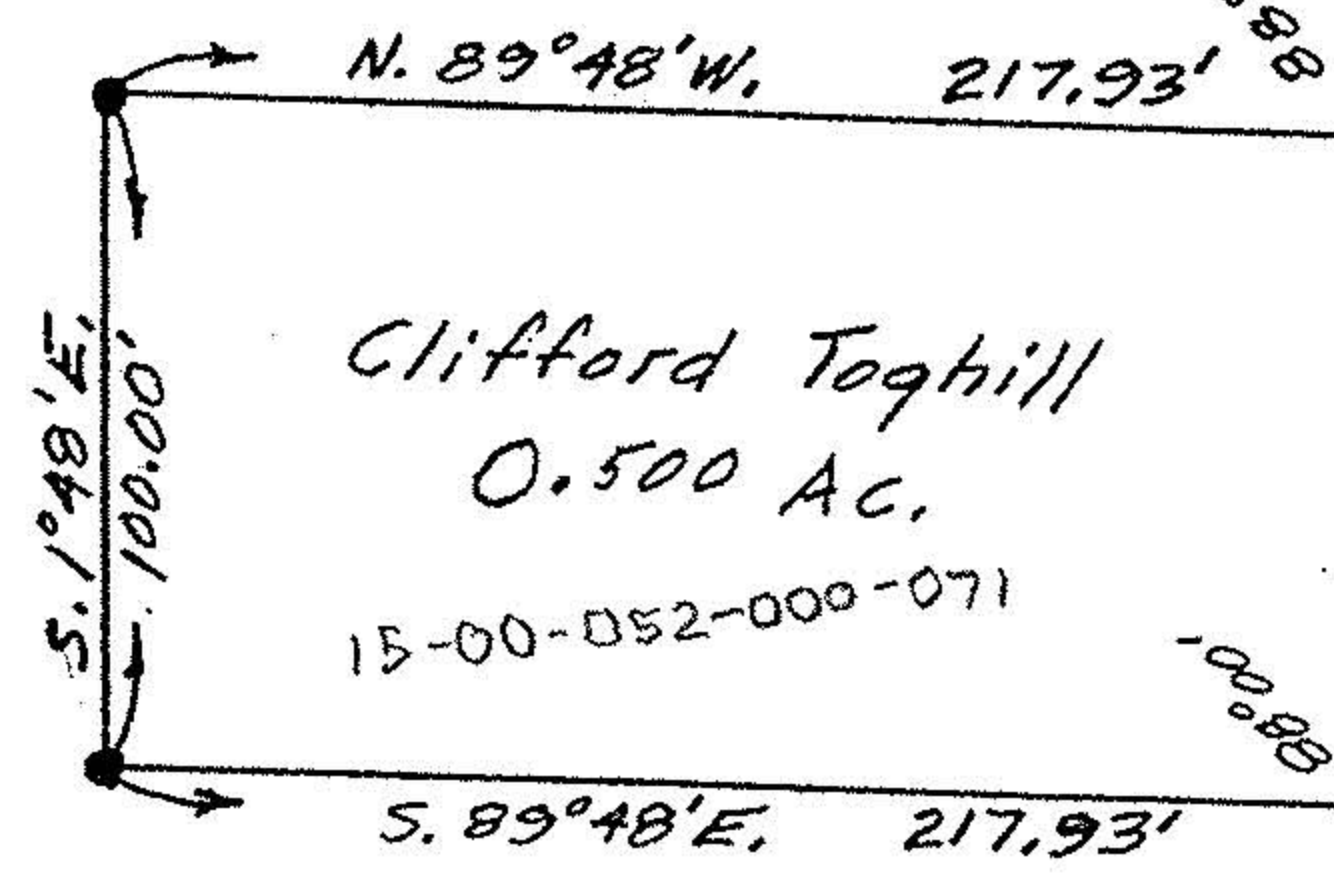
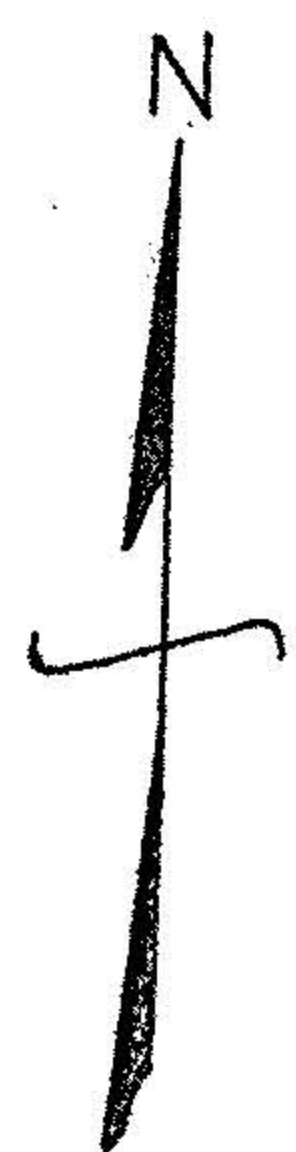

Clifford Toghill
0.500 AC.
15-00-052-000-071

Leslie Knowles
D. Vol. 574 Pg. 488 May 1, 1951

Gordon R. Adams
D. Vol. 523 Pg. 340 Aug. 20, 1951

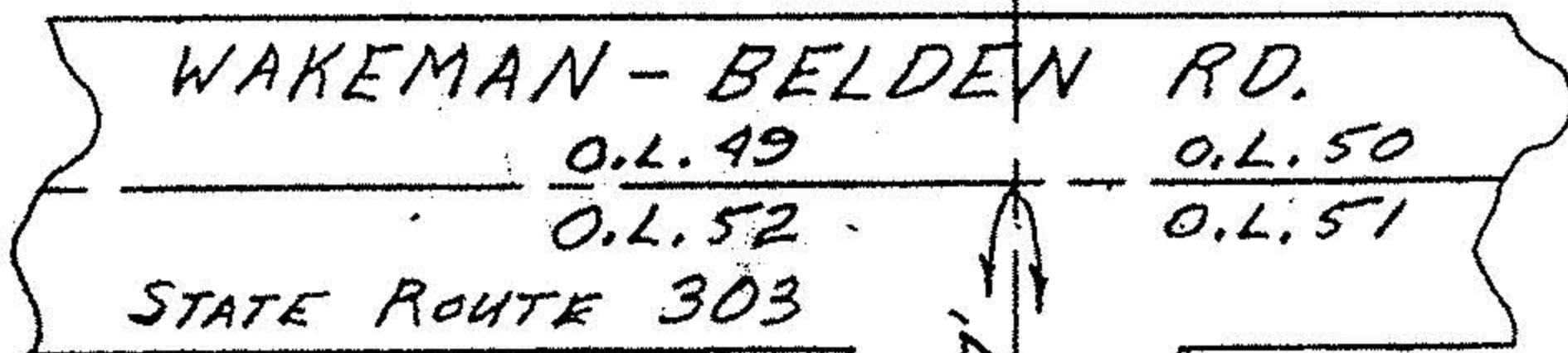

WAKEMAN-BELDEN RD.

O.L. 49

O.L. 50

O.L. 52

O.L. 51

STATE ROUTE 303

422.87'

5.1°48'E.

406.00'

60'

20' Fd.

20' Fd.

20' Fd.

20' Fd.

Marion F. Nelson E.
Reisinger

Ward N. & Erma Dill

15-00-015-C

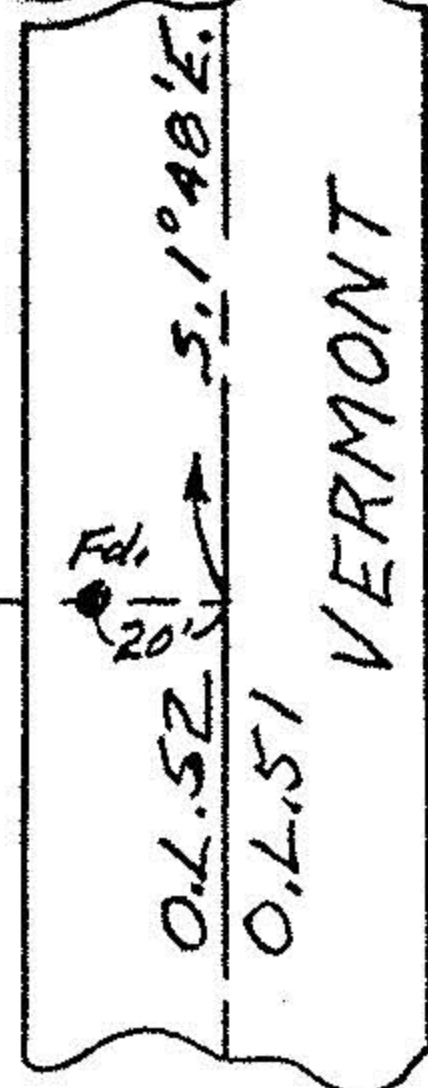

5.1°48'E.

O.L. 52

O.L. 51

VERMONT

NOTE: Iron pins found or set shown thus: ●