

HAPONER & ASSOCIATES, INC.

Engineers & Surveyors
34100 Center Ridge Road
NORTH RIDGEVILLE, OHIO 44039
(216) 327-4776 Lorain 288-4400

15-00-052-000

#18372

15-H



N.E. COR.
O.L 52

SURVEY
OF PART OF
ORIGINAL LAGRANGE TWP.
LOT NO. 52
TWP. OF LAGRANGE
CO. OF LORAIN STATE OF OHIO

PREPARED FOR
RICHARD & OLIVE EYRING
17092 VERMONT ST
GRAFTON, OHIO



DATE: OCT 1988
SCALE: 1"=50'

S.E. COR.
RICHARD J. & OLIVE M. EYRING
VOL. 779 PG. 40

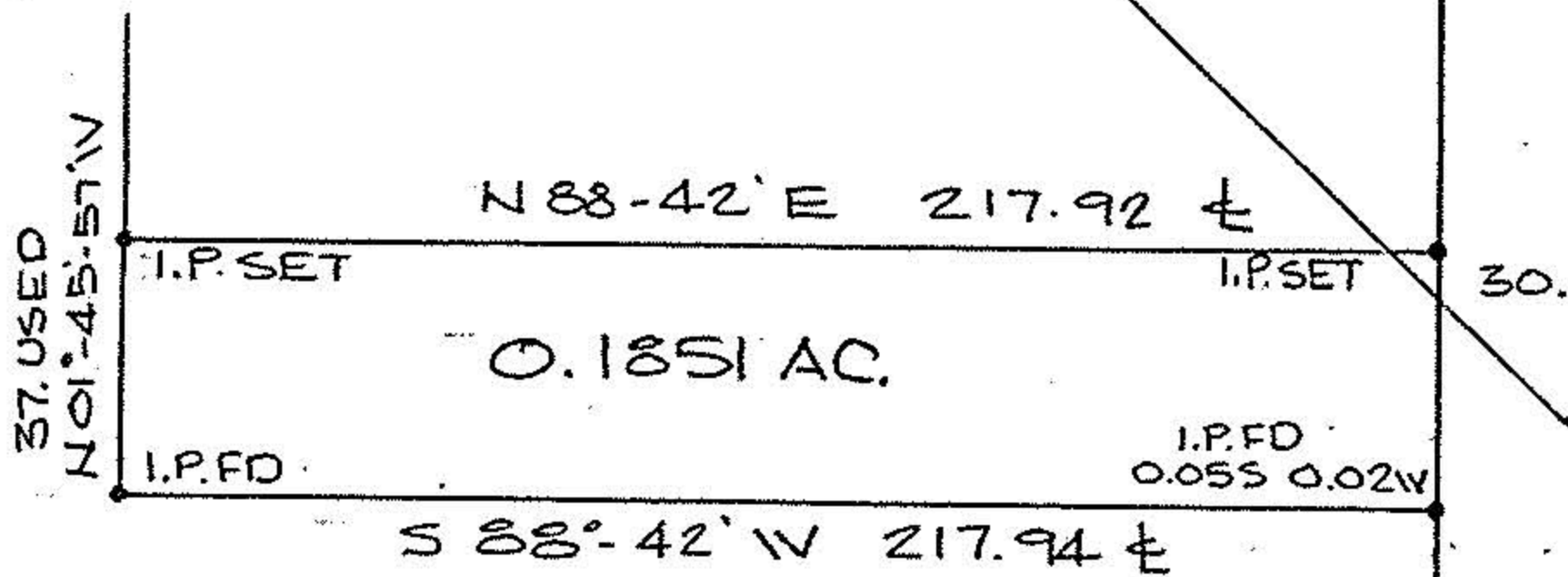

EAST LINE O.L. 52
N 01-48-0' W 743.20 ± USED
VERMONT ST. 60'

#18372

APPROVED	
LORAIN CO.	
MAP DEPT.	
DATE 4-4-89	
PAGE 15-H	
BY CAROL FRANCIS	
VOID AFTER # 18372	

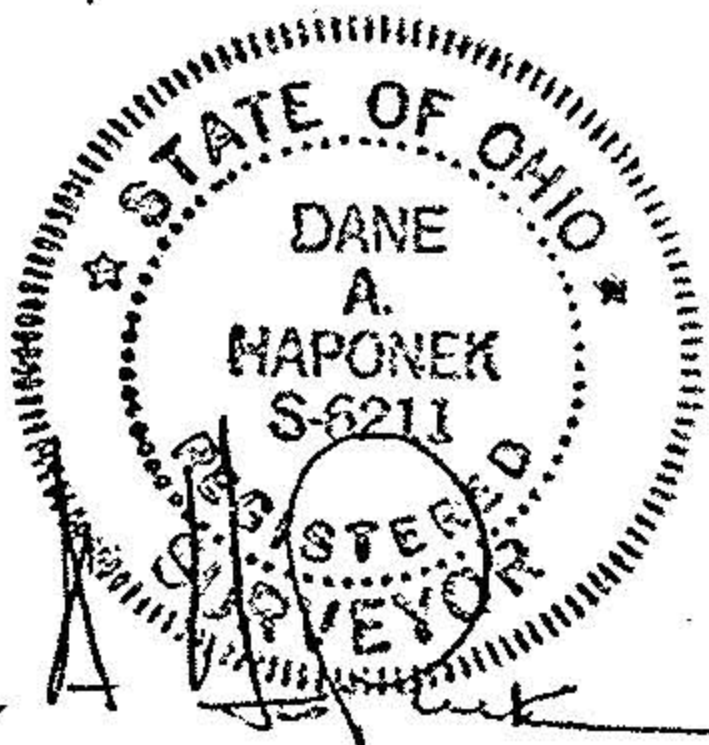

Handwritten signatures and initials over the seal.