LOT SPLIT MAP

PART OF ORIGINAL GRAFTON TOWNSHIP LOT No. 60
PART OF ORIGINAL LAGRANGE TOWNSHIP LOT Nos. 50 & 51
COUNTY OF LORAIN, STATE OF OHIO

SCALE 1" = 40' (0 40' 80')

SEPTEMBER, 1996
JANUARY, 1997 JUNE, 1998

I HEREBY STATE THAT THIS IS A TRUE AND ACCURATE REPRESENTATION OF THE PREMISES SHOWN HEREON AND THAT IT WAS DONE IN ACCORDANCE WITH THE MINIMUM STANDARDS FOR BOUNDRY SURVEYS IN THE STATE OF OHIO AS ADOPTED IN THE ADMINISTRATIVE CODE CHAPTER 4733-37, ALL TO THE BEST OF MY KNOWLEDGE AND PERSONAL BELIEFS.

BY JAMES B. ROOT
REG. SURVEYOR No. 5045

COURSES ARE GIVEN TO AN ASSUMED MERIDIAN

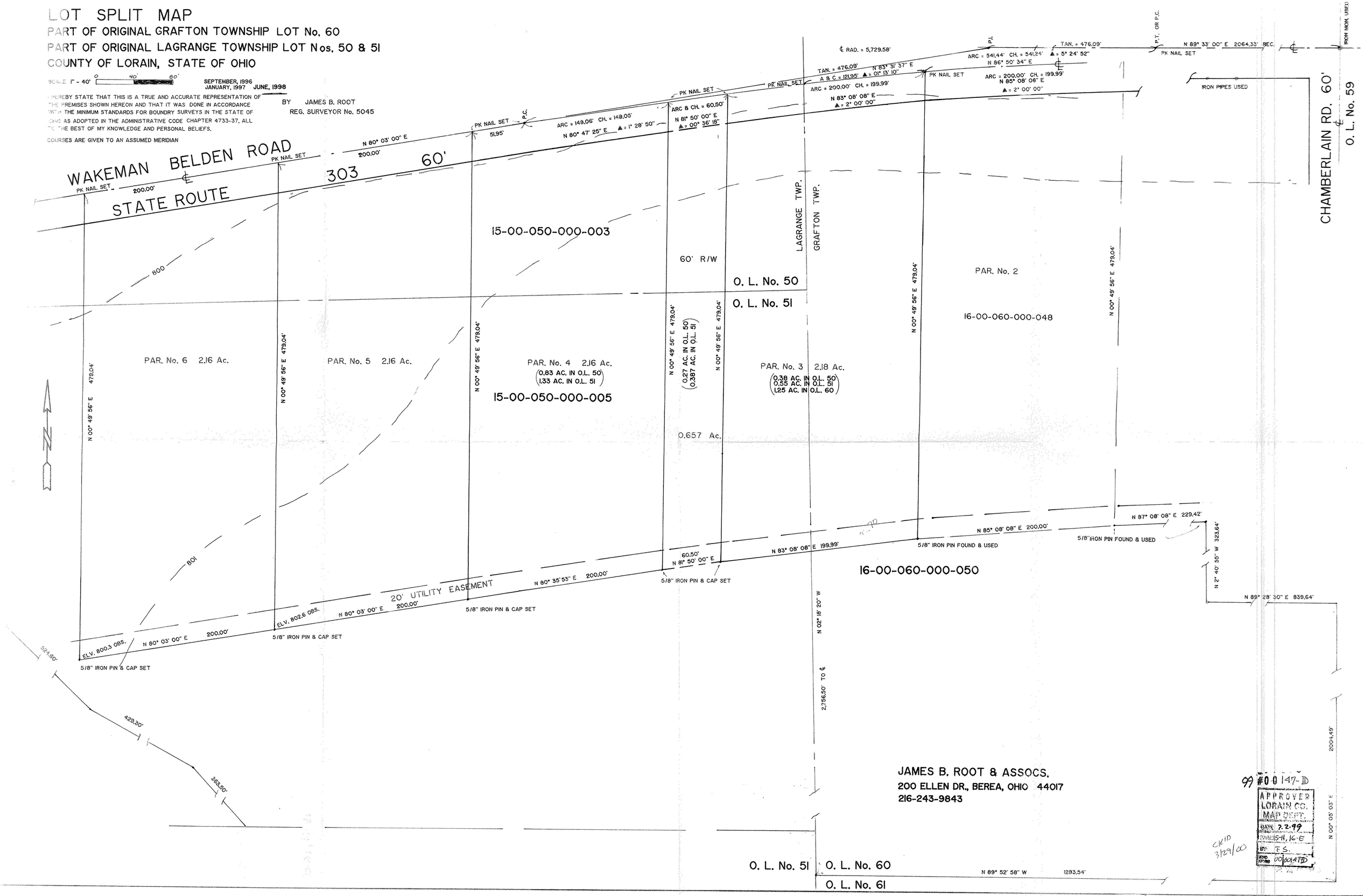

JAMES B. ROOT & ASSOCS.
200 ELLEN DR., BEREA, OHIO 44017
216-243-9843

99 #0 0 147-D

APPROVED
LORAIN CO.
MAP DEPT.
DATE 7.2.99
PARCEL 15-H, 16-E
BY: T.S.
VOID AFTER 00/00147D

CK'D 3/29/00