

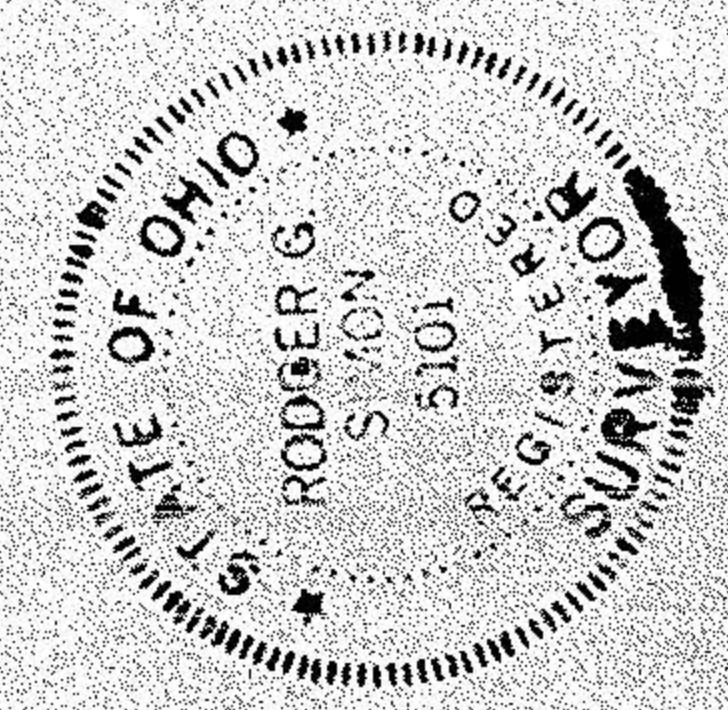

Map 1/8 Used for E
410170 N 47 E 25.202

WHEELER RD. 60

WAKEMAN - LAGRANGE - RICHFIELD RD. 60



FARCEL SPLIT FOR
DAVID DEVELOPMENT CO.
PART of O.L. 48
COUNTY of LORAIN
STATE of OHIO
JUNE 1, 2000
SCALE: 1" = 100'
BY
LAUNDON • SIMON • CAHL & ASSOC.
PROFESSIONAL LAND SURVEYORS
JOB NO. 00-3210

FRANK & HILDE MOHR
O.V. 1196 P. 626

BARBARA J. ARNETT
INST. NO. 970472596

REV. 8-22-00 ADD PARCELS 5, 6, 7, 8, 9
REV. 8-15-00 CORRECTION OF BRG. & LINE # REL. 2
REV. 8-14-00 ADD 20' DRAINAGE EASEMENT

INDIAN HOLLOW RD.

00572
APPROVED
LORAIN CO.
MAP DEPT
DATE 10-5-00
PAGE 16-D
BY J Hatfield
#00572