



LAUNDON • SIMON • CAHL and ASSOC.
 ENGINEERS SURVEYORS
 504 MIDDLE AVE. ELYRIA, OHIO 4035

FOR: JAMES C. NORMAN

TOWNSHIP LAGRANGE
 ORIG. LOT or SEC. 48
 CITY

VILLAGE
 COUNTY LORAIN
 STATE OHIO

DATE 9-1-83
 SCALE 1"=100'
 JOB NO. 83-1224 F.B.156/75

JOSEPH & ELIZABETH FRENCH

ALAN J. & BARBARA J. ARNETT
 8-28-78 V.1215 P.31



HILDE MOHR
 5-19-78 V.1205 P.661

4.0000 Ac.

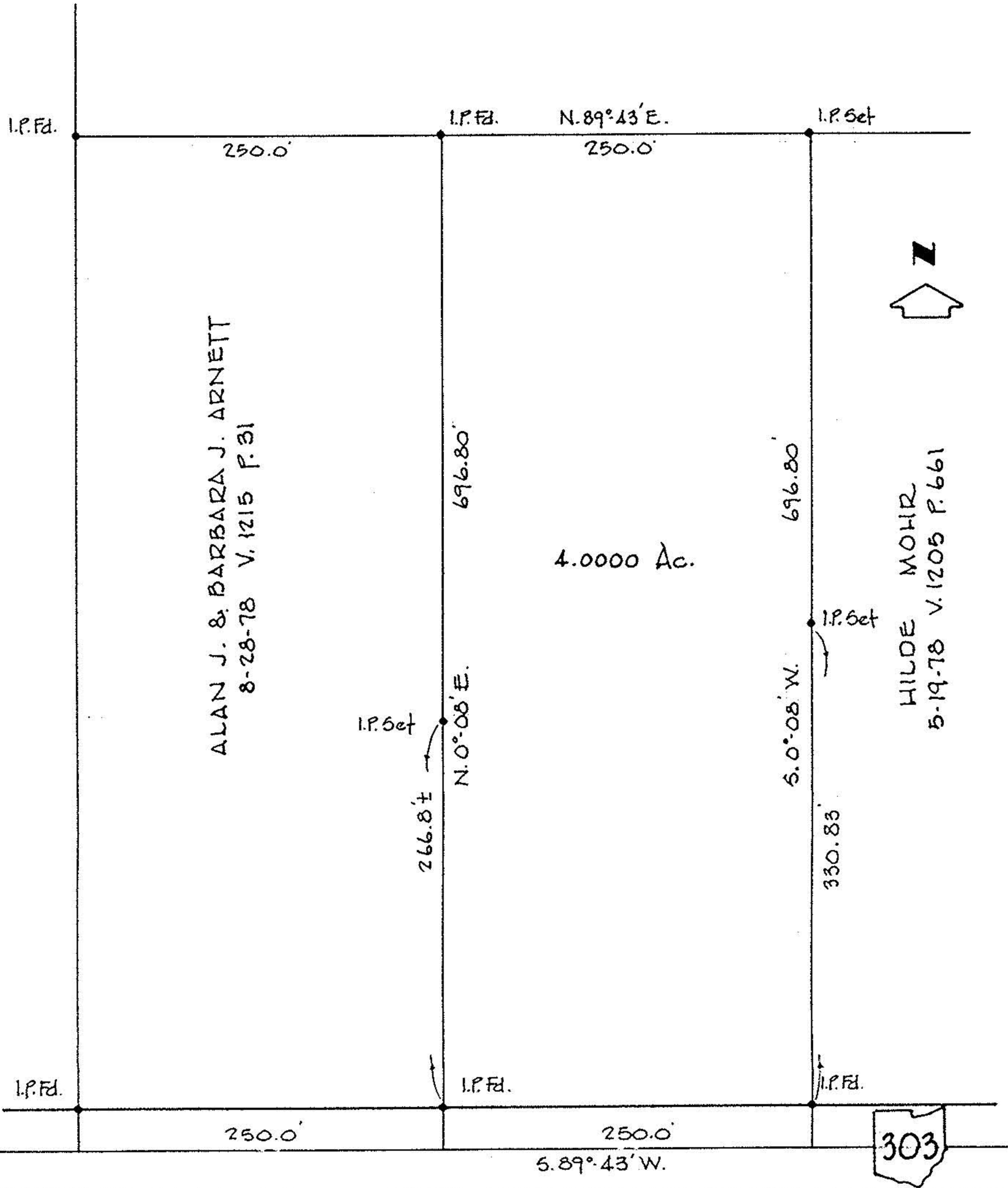

WAKEMAN - BELDEN RD. 60'

303