

15-00-046-A

PLATT

15-00-046-A

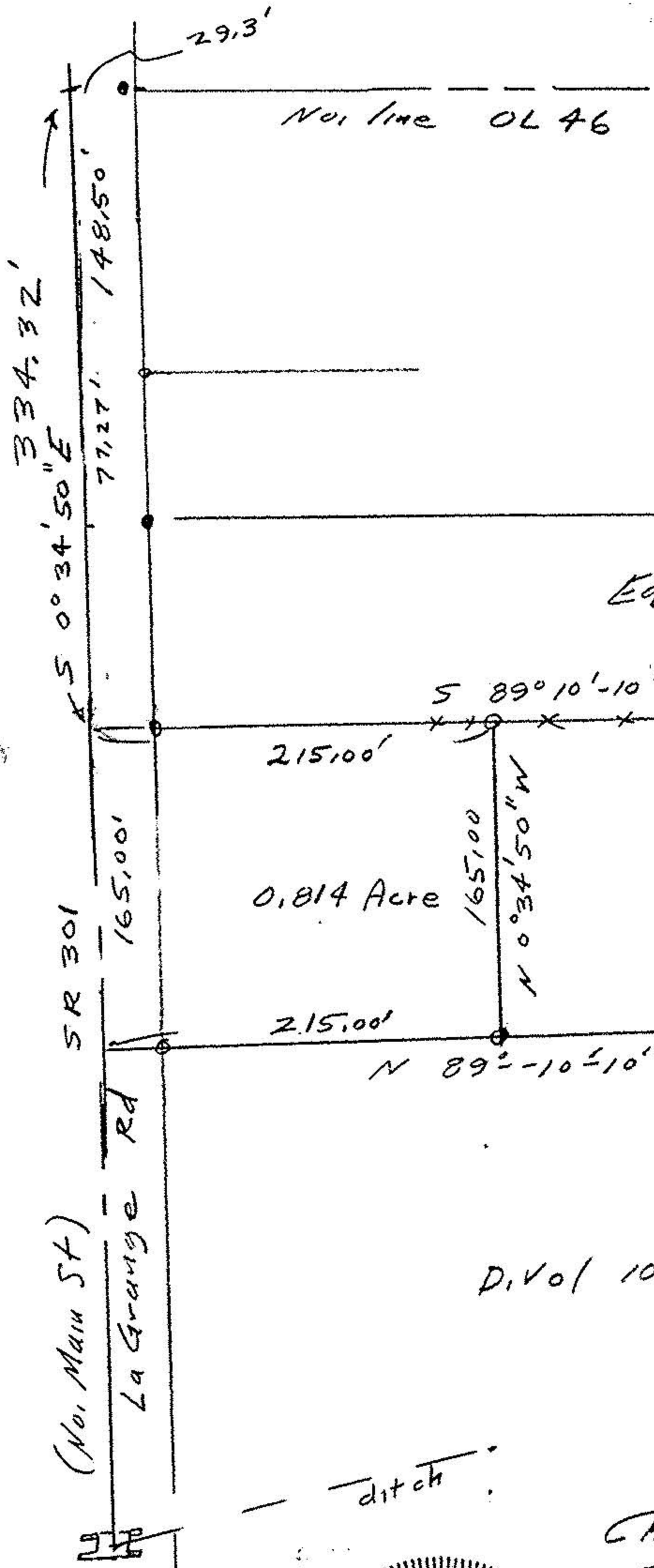

Edward & Catherine  
 Stibley Divol Pg  
 1420 253

Church of God of LaGrange  
 4.186 Acres  
 Remainder by  
 Auditor

Divol 1008 Pg 294

19971

APPROVED LORAIN CO. MAP DEPT.
DATE 6-22-92
PAGE 15-00-046A
BY CAROLYN FRONCKS
VOID AFTER 19971

Survey for  
 Church of God of LaGrange  
 Part of Original Lot 46  
 Original La Grange Township  
 LaGrange Village  
 Lorain County, Ohio  
 Scale 1"=100' Feb 8, 1992  
 John Pozywak  
 Reg Surveyor 5292

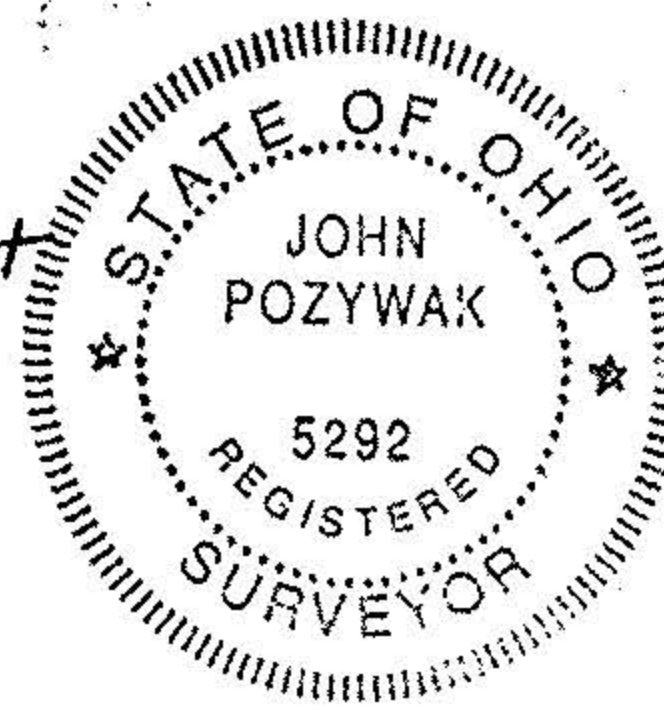

- iron pipes fd
- o iron pipes set

— ditch —