

Survey for Judy Poulton
 Part of Original Lot 45
 Original LaGrange Township
 Lorain County Ohio
 Scale 1"=60' Oct 1992

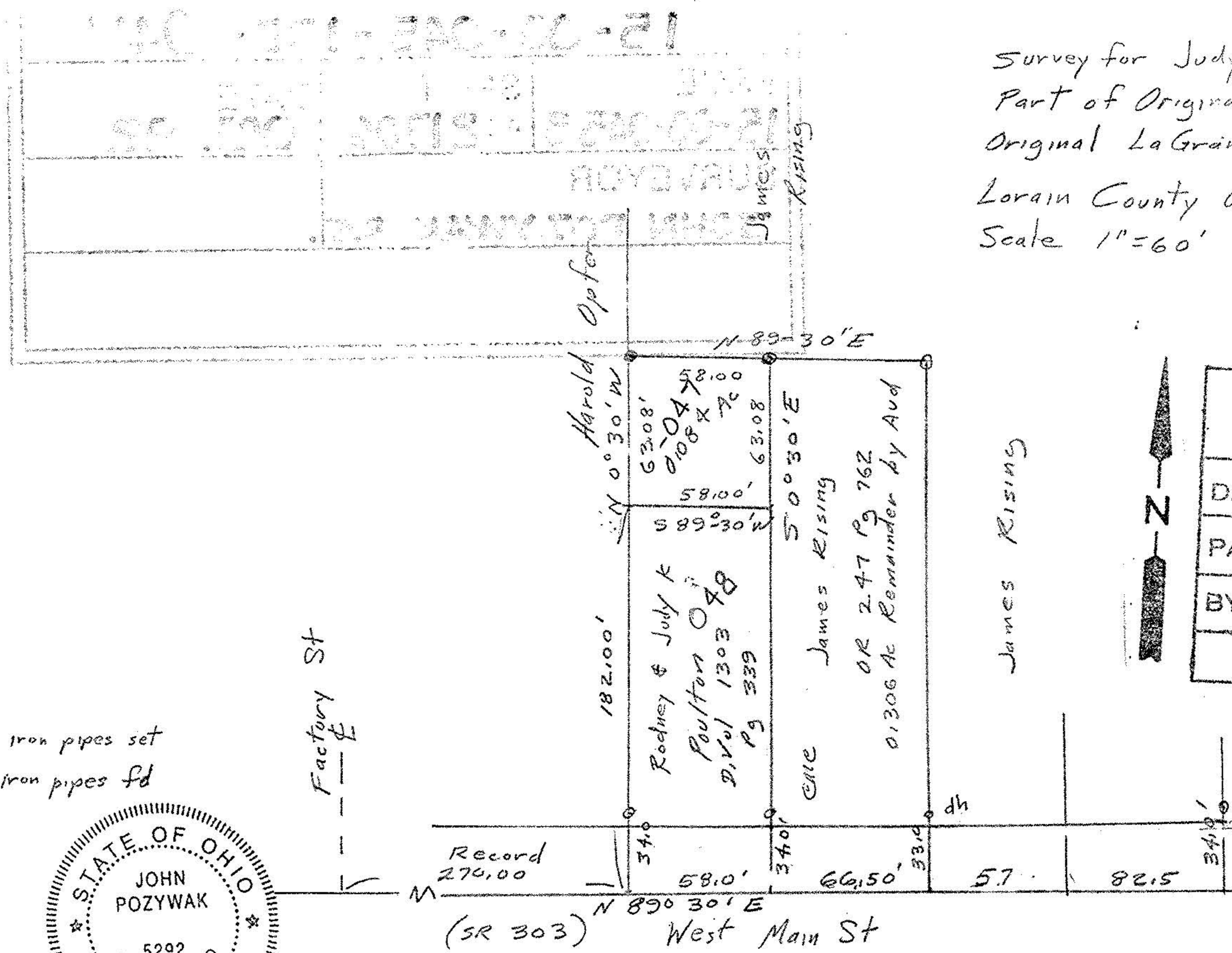

21706

APPROVED LORAIN CO. MAP DEPT
DATE 3-20-96
PAGE 15-00-045B
BY CAROLYN FRANCIS
21706

- iron pipes set
- iron pipes fd

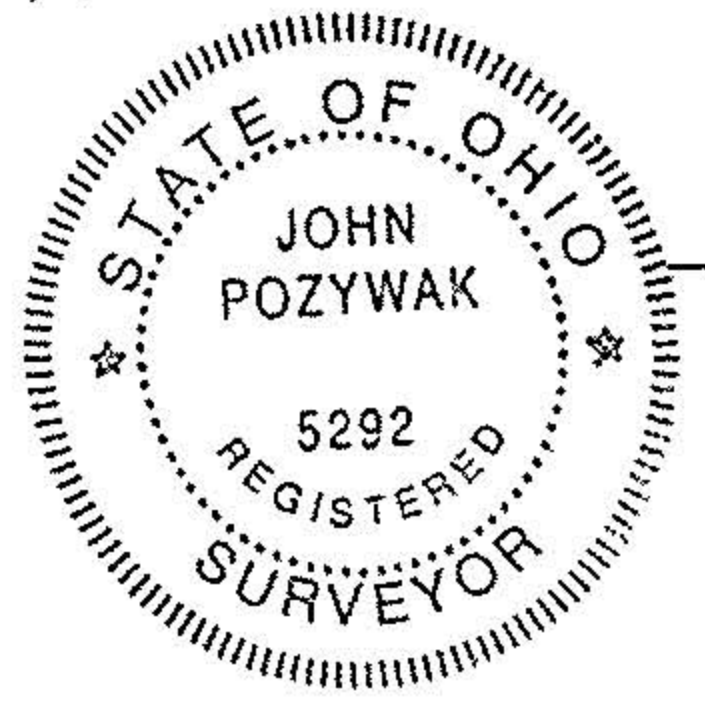

(SR 303)
 John Pozzywak
 Reg Surveyor 5292