

PLAT OF SURVEYS FOR  
GLEN BUSWELL

PARTS OF SUB-LOTS NOS. 2 & 3

VILLAGE PLAT OF LAGRANGE Vol. 1 Pg. 4

ORIG. LOT NO. 46 LAGRANGE TWP.

LAGRANGE VILLAGE - LORAIN CO. - OHIO

SCALE: 1" = 50' JUNE 1967

NOTE: ● indicates iron  
pin set unless  
otherwise designated.  
X indicates cross cut.

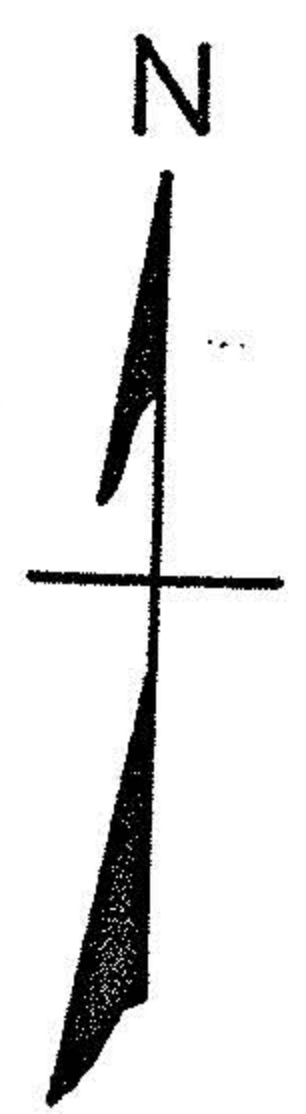
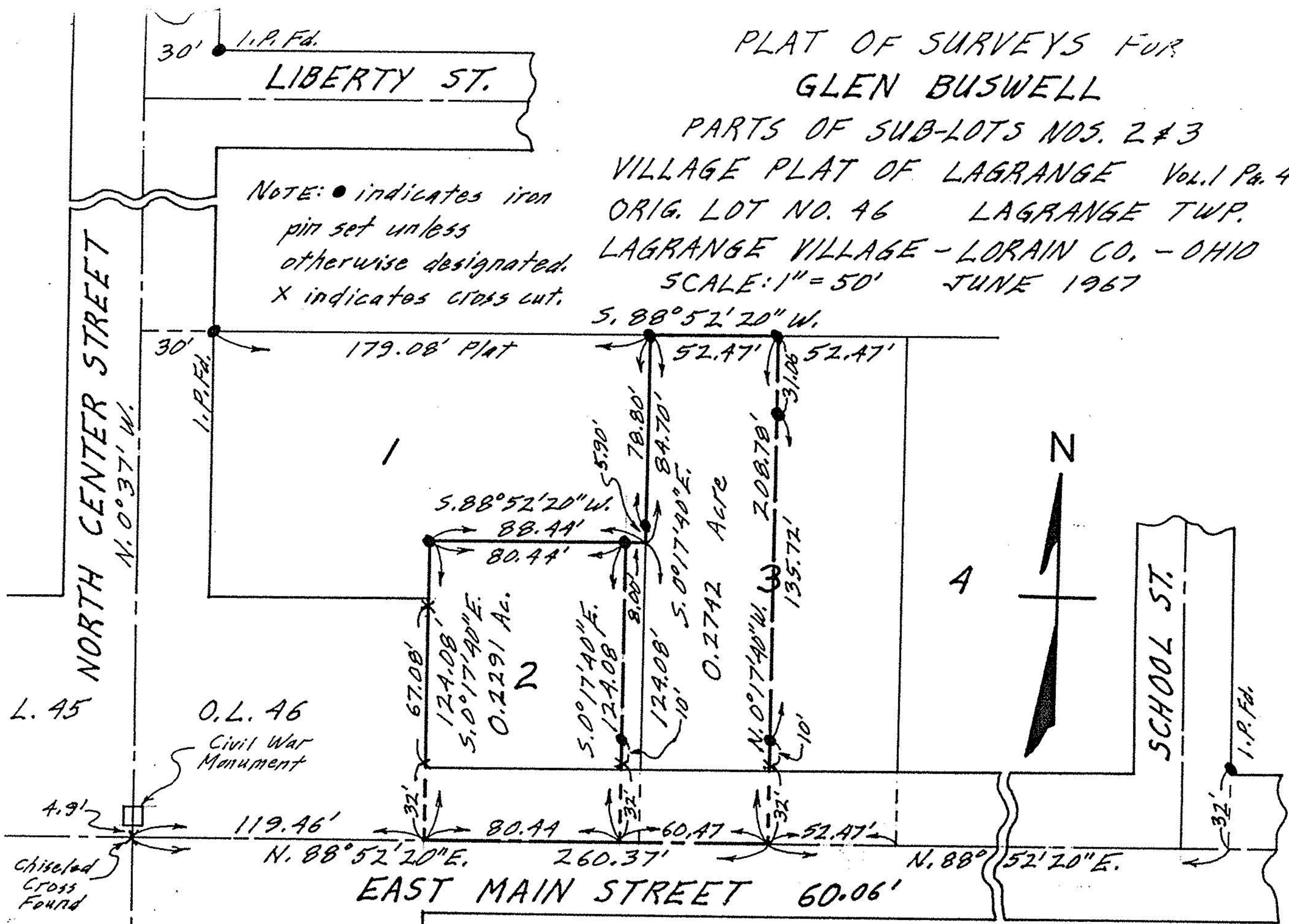

L. 45  
O.L. 46  
Civil War  
Monument  
Chiseled  
Cross  
Found  
L. 56  
O.L. 55

Gary E. Penfound REG. SURVEYOR NO. 4457