

PLAT OF BOUNDARY SURVEY
GARRETT J. MURRAY CO., L.P.A.
ON BEHALF OF STURGILL ENTERPRISES INC.
 ORIGINAL LOT 45, LAGRANGE TOWNSHIP,
 VILLAGE OF LAGRANGE, LORAIN COUNTY, OHIO

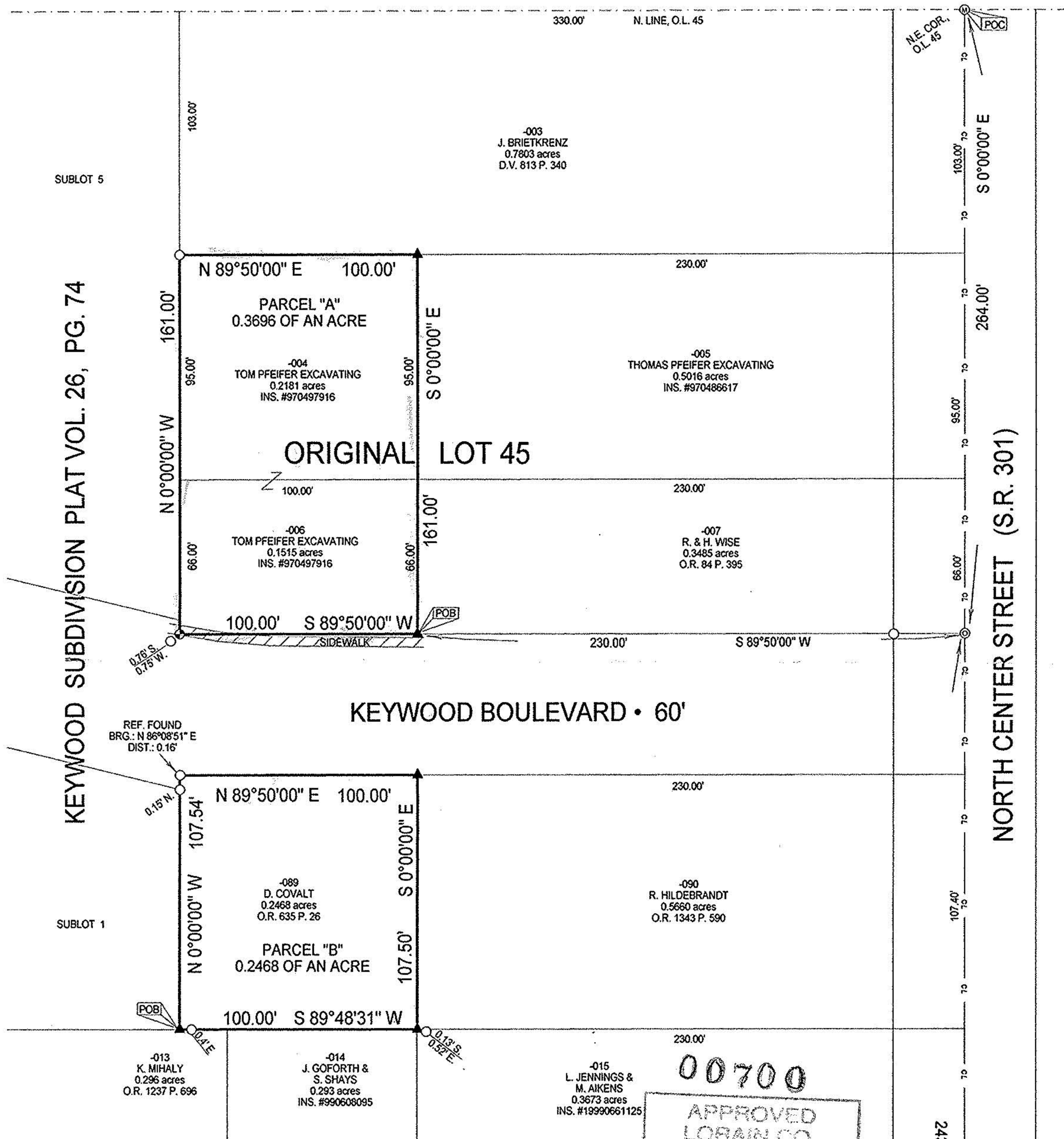

KEYWOOD SUBDIVISION PLAT VOL. 26, PG. 74

NORTH CENTER STREET (S.R. 301)

- Legend**
- Iron Pipe Found
 - ⊙ PK Nail Found
 - ⊕ Iron Pin In Monument Box Found
 - ⊕ Drillhole Found
 - ▲ Iron Pipe Set
 - ⊕ Drillhole Set

BEARINGS
ARE
ASSUMED.

ERROR OF CLOSURE IS
LESS THAN 1:10,000.

SCALE 1"=50'



DATE:	2/13/01
JOB NO.:	013338

00700
 APPROVED
 LORAIN CO.
 MAP DEPT
 DATE 3-29-01
 PAGE 15-00-045-B
 BY JHATFIELD
 #01-00700



LAUNDON • SIMON • KELSER & ASSOC., INC.
 PROFESSIONAL LAND SURVEYORS
 110 MIDDLE AVE. • ELYRIA, OHIO • 44035
 PHONE (440) 322-7625

Alex Kelser RLS #7871