

NOTE: ● indicates iron pin set December of 1975 or March of 1977 unless otherwise designated.

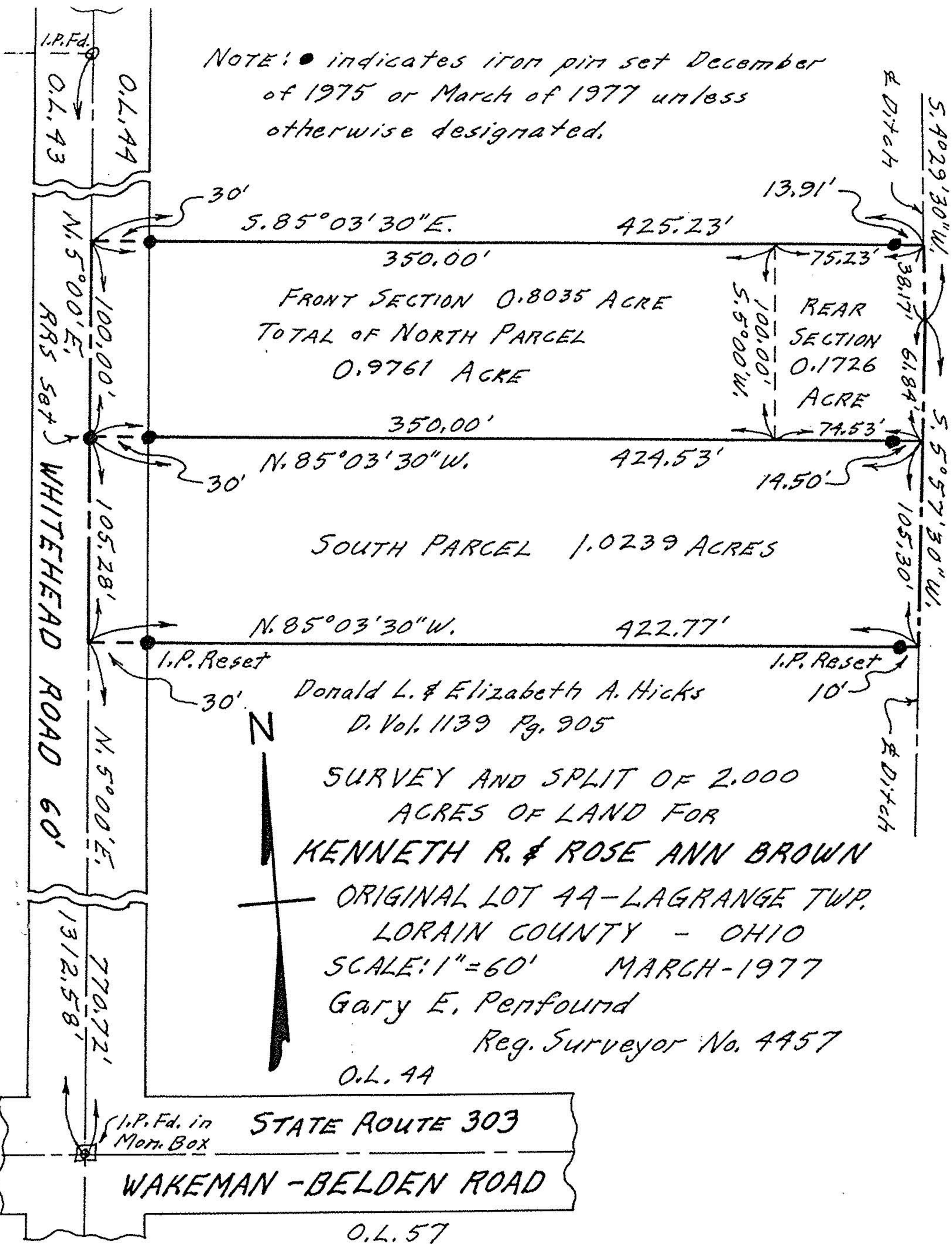

FRONT SECTION 0.8035 ACRE
 TOTAL OF NORTH PARCEL
 0.9761 ACRE

REAR
 SECTION
 0.1726
 ACRE

SOUTH PARCEL 1.0239 ACRES

Donald L. & Elizabeth A. Hicks
 D. Vol. 1139 Pg. 905

SURVEY AND SPLIT OF 2.000
 ACRES OF LAND FOR
 KENNETH R. & ROSE ANN BROWN

ORIGINAL LOT 44 - LAGRANGE TWP.
 LORAIN COUNTY - OHIO

SCALE: 1" = 60' MARCH-1977

Gary E. Penfound

Reg. Surveyor No. 4457

O.L. 44

STATE ROUTE 303

WAKEMAN - BELDEN ROAD

O.L. 57