

CARDINAL SURVEYS
 PLAT OF SURVEY
 PREPARED FOR The Lacko's
 ORIG. LAGRANGE TOWNSHIP LOT NO. 44
 LAGRANGE, OHIO

15-00-044-00
 #18457
 N. 5° E
 WHITEHEAD Rd.
 563.80'

76.10 AC.

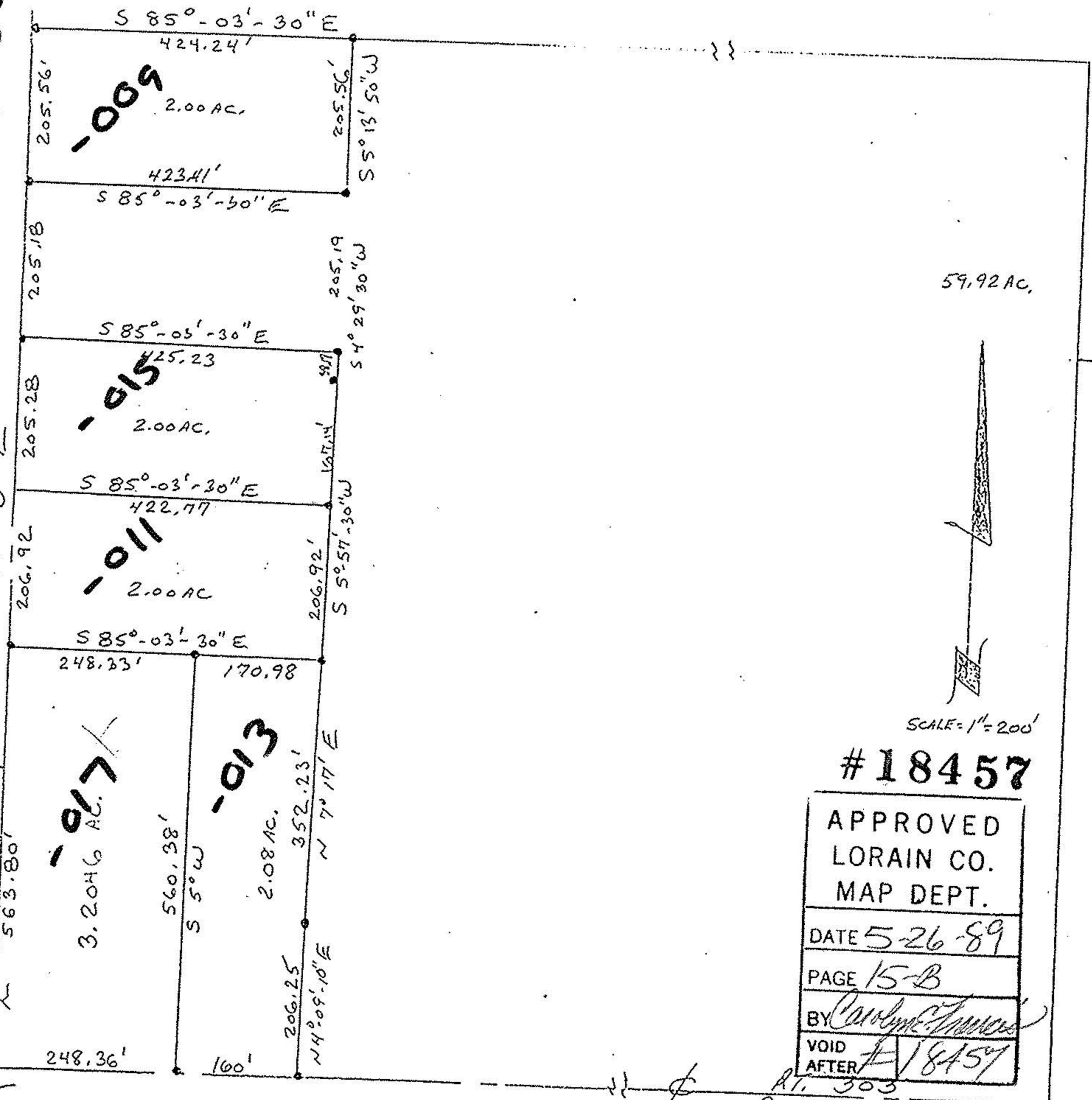

59.92 AC.

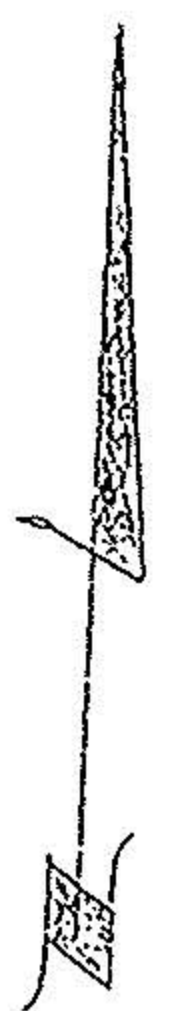

SCALE = 1" = 200'

#18457

APPROVED
 LORAIN CO.
 MAP DEPT.
 DATE 5-26-89
 PAGE 15-B
 BY *Carolyn E. Thomas*
 VOID AFTER #18457

16.29 AC.

DATE: APRIL 10, 1989

SCALE: 1" = 200'

3.2046 ACRE SPLIT OF 59.92 ACRE
 PARCEL, PER LORAIN COUNTY AUDITOR, 56.7154 ACRE
 PARCEL REMAINDER)