

NOTE: • indicates iron pin set  
unless otherwise designated.

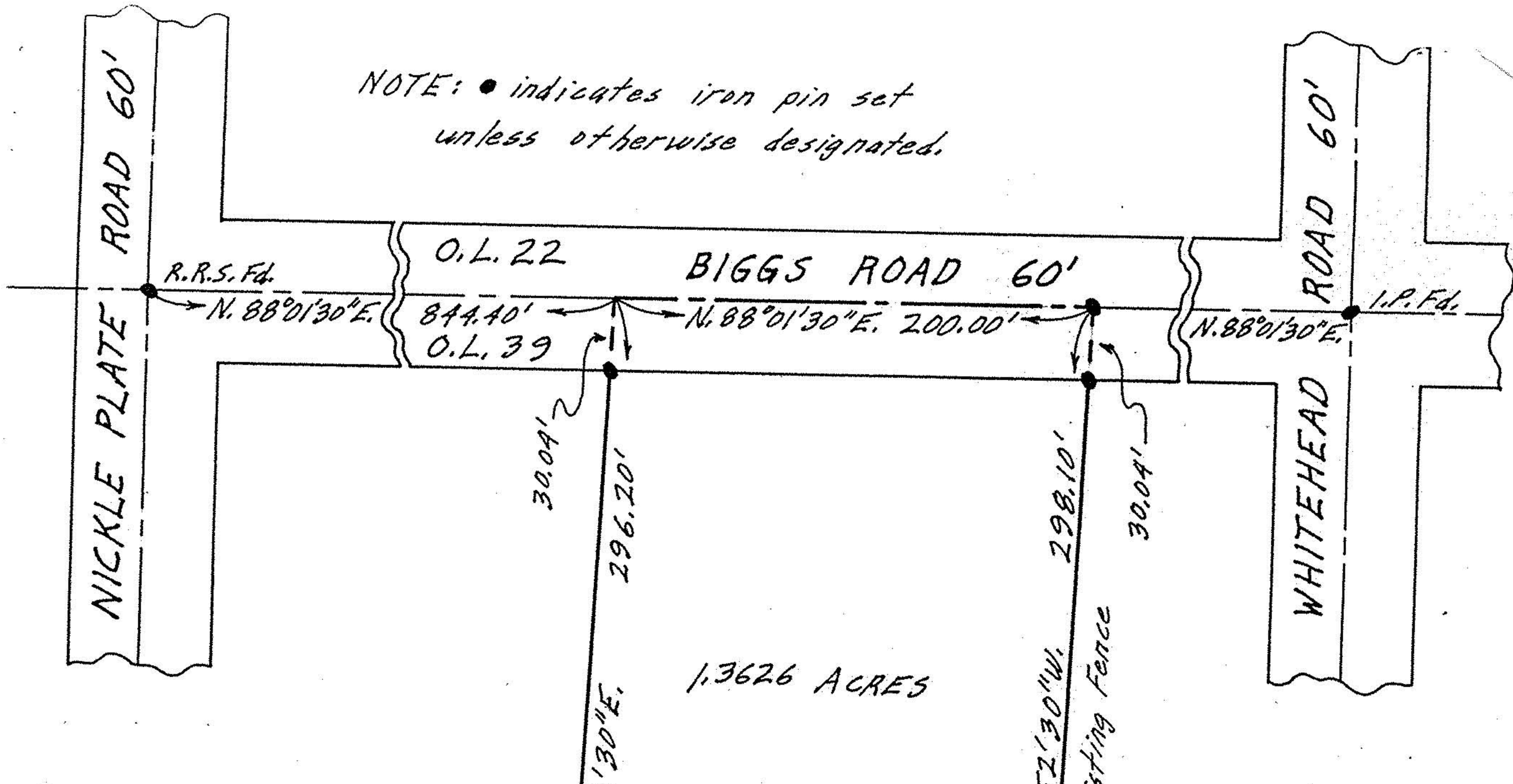

PLAT OF SURVEY FOR  
DAVE JACKSON

PART OF LAND OF HOWARD  
R. & EDNA M. BURKE

ORIG. LOT 39 LAGRANGE TWP.

LORAIN COUNTY OHIO

SCALE: 1" = 60' APRIL 9 - 1967

Gary E. Penfound REG. SURVEYOR

15-00-039-000-005  
15-00-015-A

