

THOMAS SIMON & ASSOCIATES, INC.
PROFESSIONAL LAND SURVEYORS

28901 CLEMENS RD. #119
WESTLAKE, OH. 44145
PH. (216) 871-1391
FAX 871-7335

SURVEY FOR: LEWIS BEHLKE
16909 INDIAN HOLLOW RD.
LAGRANGE, OH. 44050
5.02 AC. SPLIT OUT OF PERM. PARCEL NO.
15-00-036-000-007

ORIG. LOT 36	CITY OF	DATE 11-98	SCALE: 1" = 200'
ORIG. SEC.	VILLAGE OF	DWN. BY TAS	
TRACT	COUNTY OF LORAIN	JOB NO. 98-050	
TOWNSHIP OF LAGRANGE	STATE OF OHIO		

DIMENSIONS SHOWN ON THIS PLAT ARE EXPRESSED IN FEET AND DECIMAL PARTS THEREOF. ALL BEARINGS ARE TO AN ASSUMED MERIDIAN AND ARE USED TO DESCRIBE ANGLES ONLY. PERMANENT MONUMENTS WERE FOUND OR SET AS INDICATED, ALL OF WHICH I CERTIFY TO BE CORRECT.

THOMAS A. SIMON
REG. PROFESSIONAL
SURVEYOR NO. S-7775

IRON PINS SET ARE 5/8" DIA., 30" LONG
WITH CAP "T.SIMON S-7775"

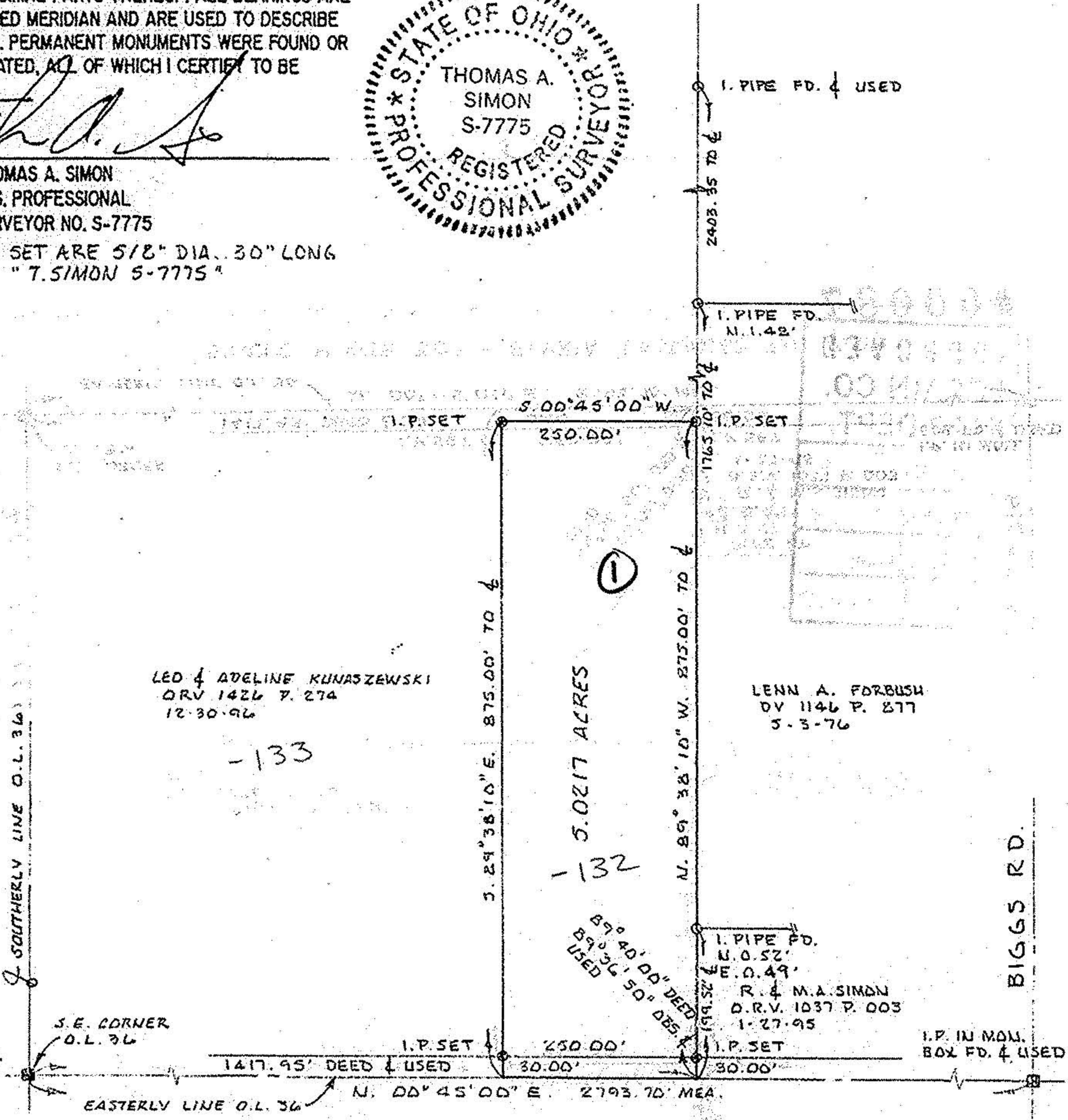

LED & ADELINE KUNASZEWSKI
ORV 1426 P. 274
12-30-96

-133

-132

LENN A. FORBUSH
OV 1146 P. 277
5-3-76

R. & M.A. SIMON
D.R.V. 1037 P. 003
1-27-95

STATE ROUTE 301 - ELYRIA-LAGRANGE RD. (60')