

CARLISLE TWP.

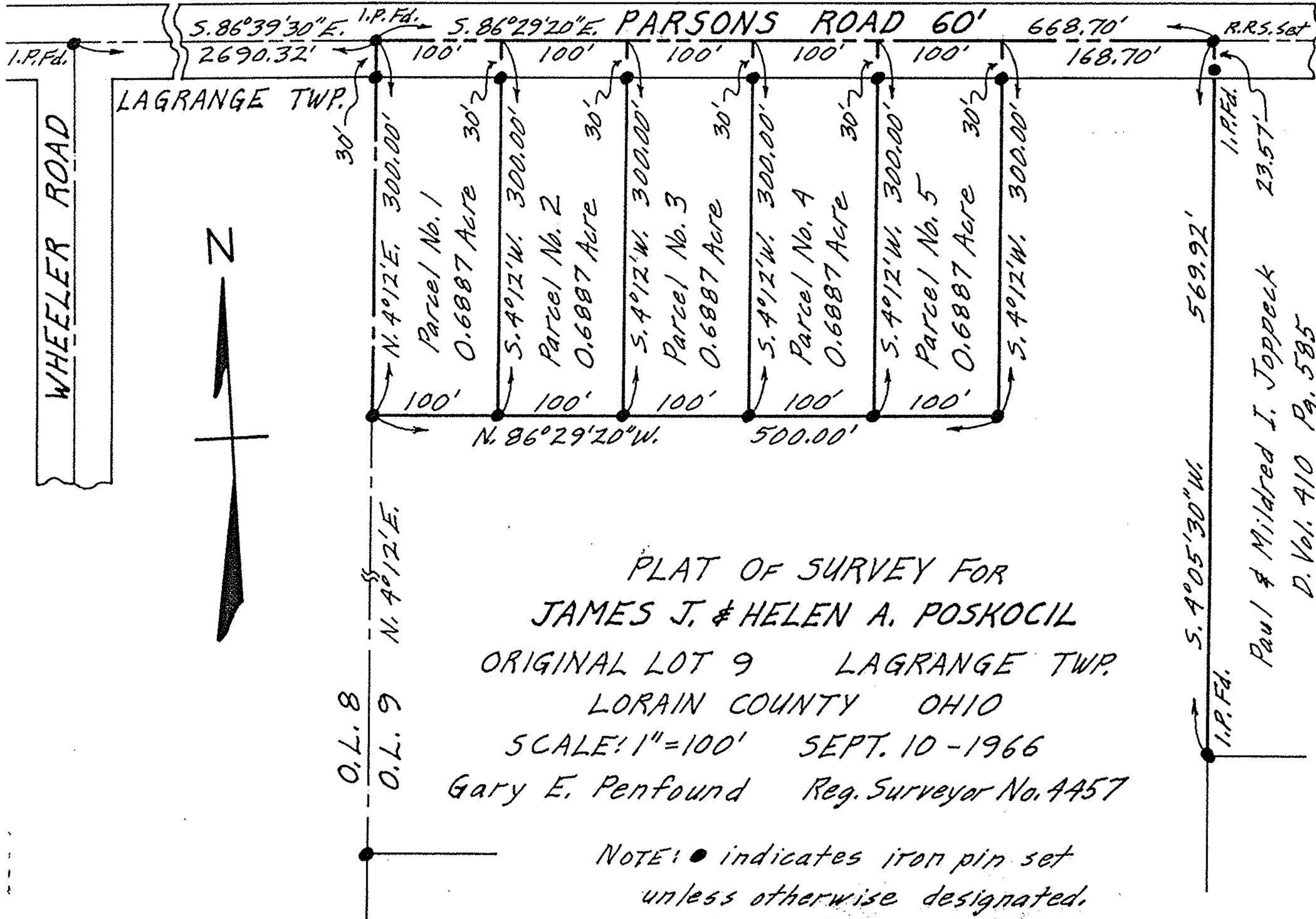

PLAT OF SURVEY FOR
 JAMES J. & HELEN A. POSKOCIL
 ORIGINAL LOT 9 LAGRANGE TWP.
 LORAIN COUNTY OHIO
 SCALE: 1" = 100' SEPT. 10-1966
 Gary E. Penfound Reg. Surveyor No. 4457

NOTE: ● indicates iron pin set
 unless otherwise designated.

569.92' I.P.Fd.
 23.57' I.P.Fd.
 Paul & Mildred J. Joppock
 D. Vol. 410 Pg. 585