

12-067

PLAT OF SURVEYS FOR RAYMOND E. LONG

ORIGINAL LOT NO. 7 - LAGRANGE TWP.

LORAIN COUNTY OHIO

SCALE: 1"=100' AUGUST-1978

Gary E. Penfound Reg. Surveyor No. 4457

NOTES: indicates iron pin found in monument box.
 indicates iron pin found unless otherwise designated.
 indicates iron pin set unless otherwise designated.

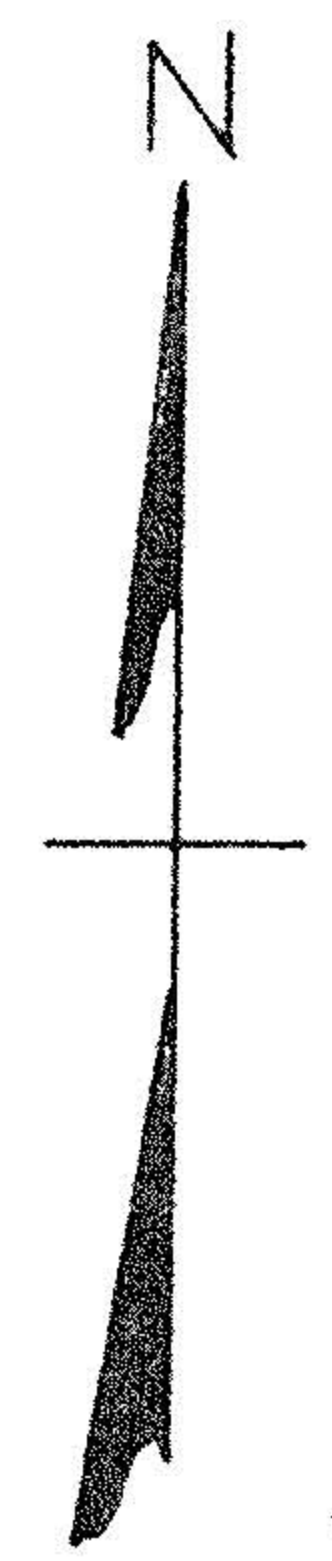

Richard J. & Drinda C. McCourt
L.G. Vol. 1255 Pg. 961

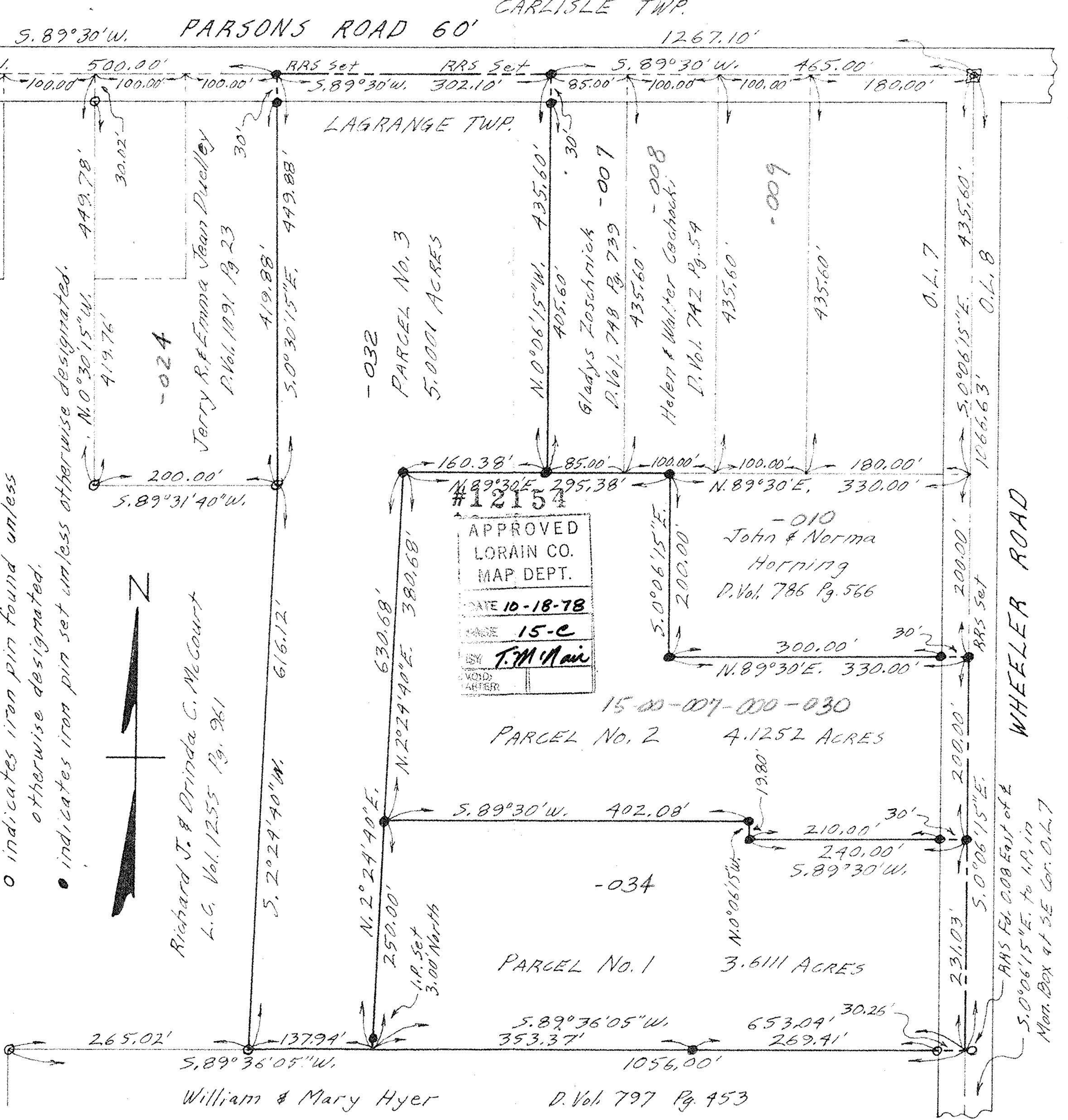

#12154
 APPROVED
 LORAIN CO.
 MAP DEPT.
 DATE 10-18-78
 PAGE 15-C
 BY T.M. Hair
 VOID
 LATER

15-00-007-000-030
 PARCEL No. 2 4.1252 ACRES

PARCEL No. 1 3.6111 ACRES

-032
 PARCEL No. 3
 5.0001 ACRES

-024

-010
 John & Norma
 Horning
 D. Vol. 786 Pg. 566

D. Vol. 797 Pg. 453

William & Mary Hyer

RRS Pd. 0.08 East of &
 S. 0° 06' 15" E. to I.P. in
 Mon. Box at SE Cor. O.L. 7

WHEELER ROAD

CARLISLE TWP.

PARSONS ROAD 60'

1267.10'

S. 89° 30' W.

5.89° 30' W. 200.00'

500.00' 100.00' 100.00' 100.00'

RRS Set 5.89° 30' W. 302.10'

RRS Set 5.89° 30' W. 85.00'

5.89° 30' W. 100.00' 100.00'

465.00' 180.00'

449.78'

30.02'

Jerry R. & Emma Jean Duedley
D. Vol. 1091 Pg. 23

30'

419.88' 5.0° 30' 15" E. 449.88'

LAGRANGE TWP.

435.60'

30'

Gladys Zoschnick
D. Vol. 748 Pg. 739 -007

30'

Helen & Walter Cochock
D. Vol. 742 Pg. 54

30'

435.60'

30'

435.60'

O.L. 7

5.0° 06' 15" E. 435.60'

1066.63' O.L. 8

160.38'

N. 89° 30' E. 295.38'

85.00'

100.00'

100.00'

100.00'

180.00'

N. 89° 30' E. 330.00'

30'

200.00'

RRS Set

300.00'

30'

N. 89° 30' E. 330.00'

630.68'

N. 2° 24' 40" E. 380.68'

616.12'

S. 2° 24' 40" W. 616.12'

250.00'

N. 2° 24' 40" E. 250.00'

I.P. Set
3.00' North

402.08'

S. 89° 30' W. 402.08'

19.80'

N. 0° 06' 15" W. 19.80'

210.00'

30'

240.00'

5.89° 30' W. 240.00'

231.03'

S. 0° 06' 15" E. 231.03'

200.00'

RRS Set

265.02'

137.94'

S. 89° 36' 05" W. 353.37'

1056.00'

653.09'

30.26'

269.41'

1056.00'