

| CURVE | RADIUS   | TANGENT | LENGTH | DELTA    | DEGREE   | CHORD   | CH. BEARING  |
|-------|----------|---------|--------|----------|----------|---------|--------------|
| C-1   | 1921.45' | 133.61' | 266.79 | 7°57'20" | 2°58'55" | 266.58' | N 03°58'22"E |
| C-2   | 1432.39' | 20.35'  | 40.71  | 1°37'42" | 4°00'00" | 40.70'  | N 08°45'40"E |
| C-3   | 1917.99' | 133.64' | 266.84 | 7°58'16" | 2°59'14" | 266.62' | N 13°37'32"E |

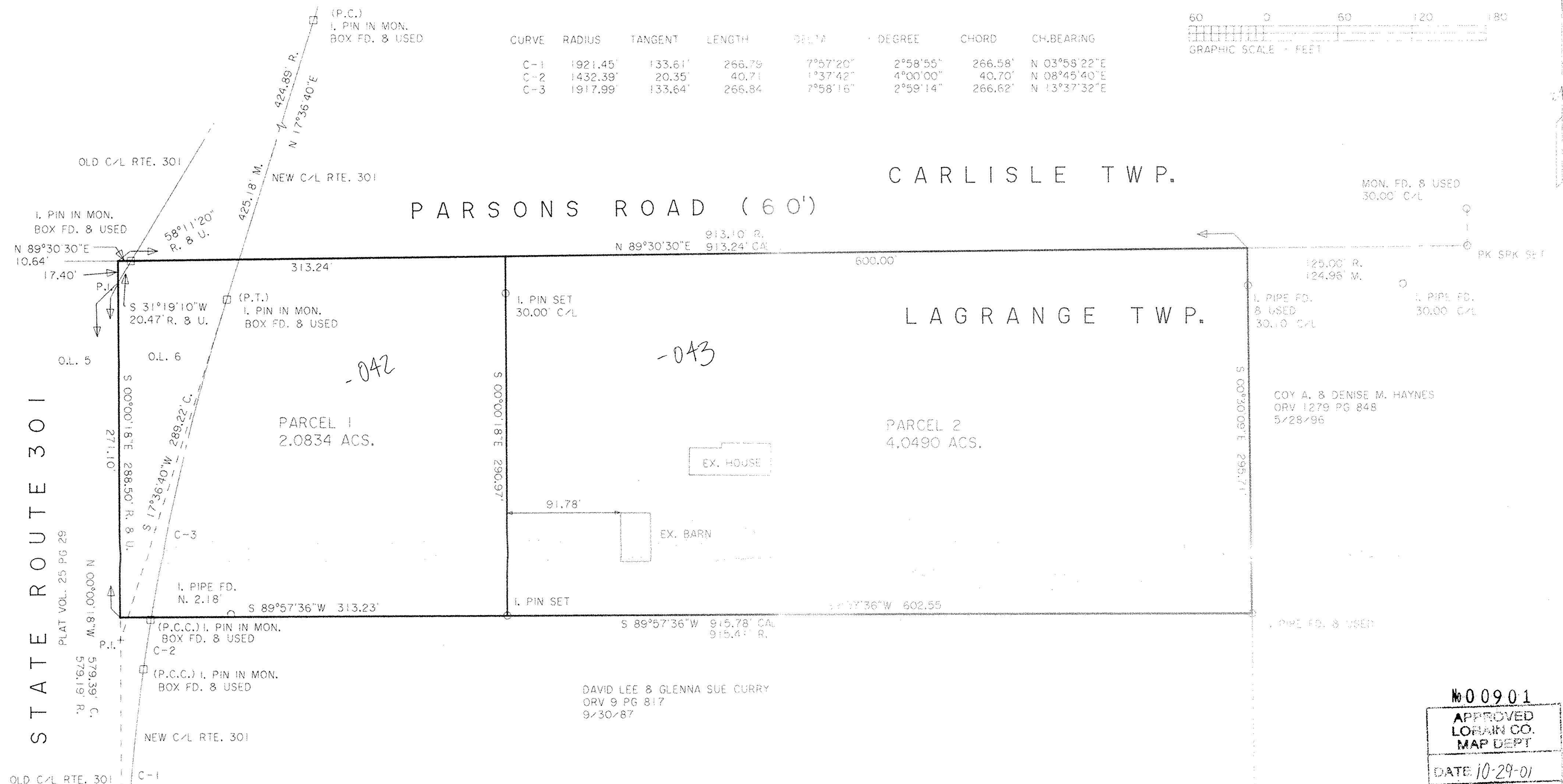

BASIS OF BEARINGS IS THE CENTERLINE OF PARSONS RD.  
(NORTH 89°30'30" EAST). IRON PINS SET ARE 5/8" DIAMETER  
30" LONG WITH PLASTIC CAPS "T. SIMON, S-7775".

DAVID LEE & GLENNA SUE CURRY  
ORV 9 PG 817  
9/30/87

COY A. & DENISE M. HAYNES  
ORV 1279 PG 848  
5/28/96

000901  
APPROVED  
LOHAIN CO.  
MAP DEPT  
DATE 10-29-01  
PAGE 15-C  
BY JHATFIELD  
#01-00901

DIMENSIONS SHOWN ON THIS PLAT ARE EXPRESSED  
IN FEET AND DECIMAL PARTS THEREOF. ALL BEARINGS  
ARE TO ANCESTRAL MERIDIAN AND ARE USED TO  
INDICATE AND DEFINE PERMANENT MONUMENTS  
WERE FOUND TO BE AT ALL POINTS INDICATED  
HEREON, TO WHICH I CERTIFY TO BE CORRECT.

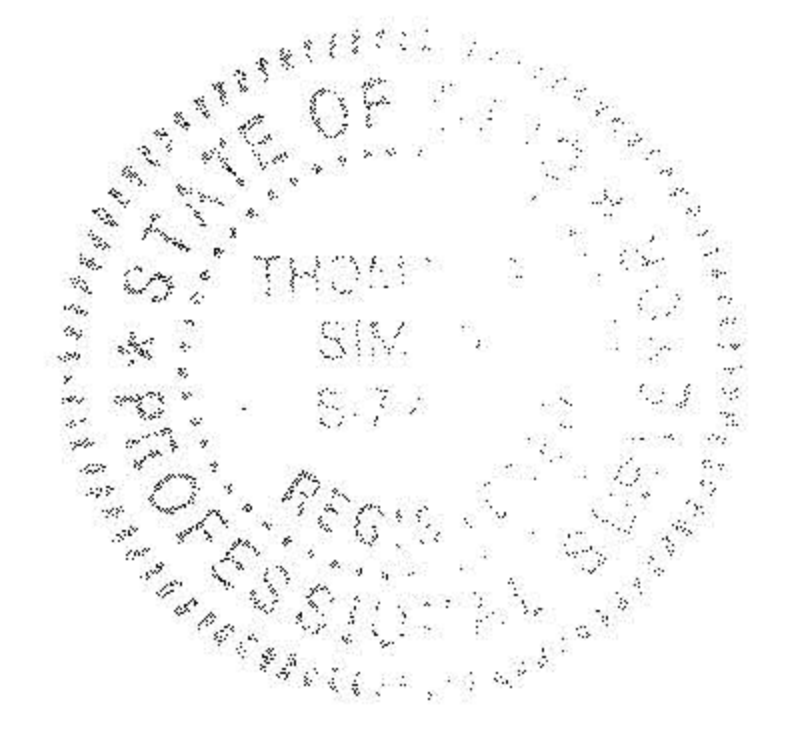

*TAS*  
THOMAS A. SIMON  
REG. PROFESSIONAL SURVEYOR  
NO. S-7775

**THOMAS SIMON & ASSOCIATES, INC.**  
PROFESSIONAL LAND SURVEYORS  
COBBLESTONE CORNER PROFESSIONAL CENTER  
39049 CENTER RIDGE ROAD  
NORTH RIDGEVILLE, OHIO 44039  
(440) 327-2925  
FAX 327-2964

PLAT OF SURVEY & SPLIT  
FOR  
DONALD W. & KAREN S. NAYLOR  
BEING PART OF A PART OF ORIGINAL LOT NO. 6  
IN ASPENWOOD TOWNSHIP  
COUNTY OF LORAIN, STATE OF OHIO  
AUGUST 2001 SCALE: 1" = 40'

15-00-006-000-033,-042,-043