

PLAT OF SURVEY
FOR
KEITH W. AND LENEA ANN KENNEDY

SITUATED IN THE TOWNSHIP OF LAGRANGE, COUNTY OF LORAIN AND STATE OF OHIO AND KNOWN AS BEING PART OF ORIGINAL TOWNSHIP LOT NO. 6 IN LAGRANGE TOWNSHIP.

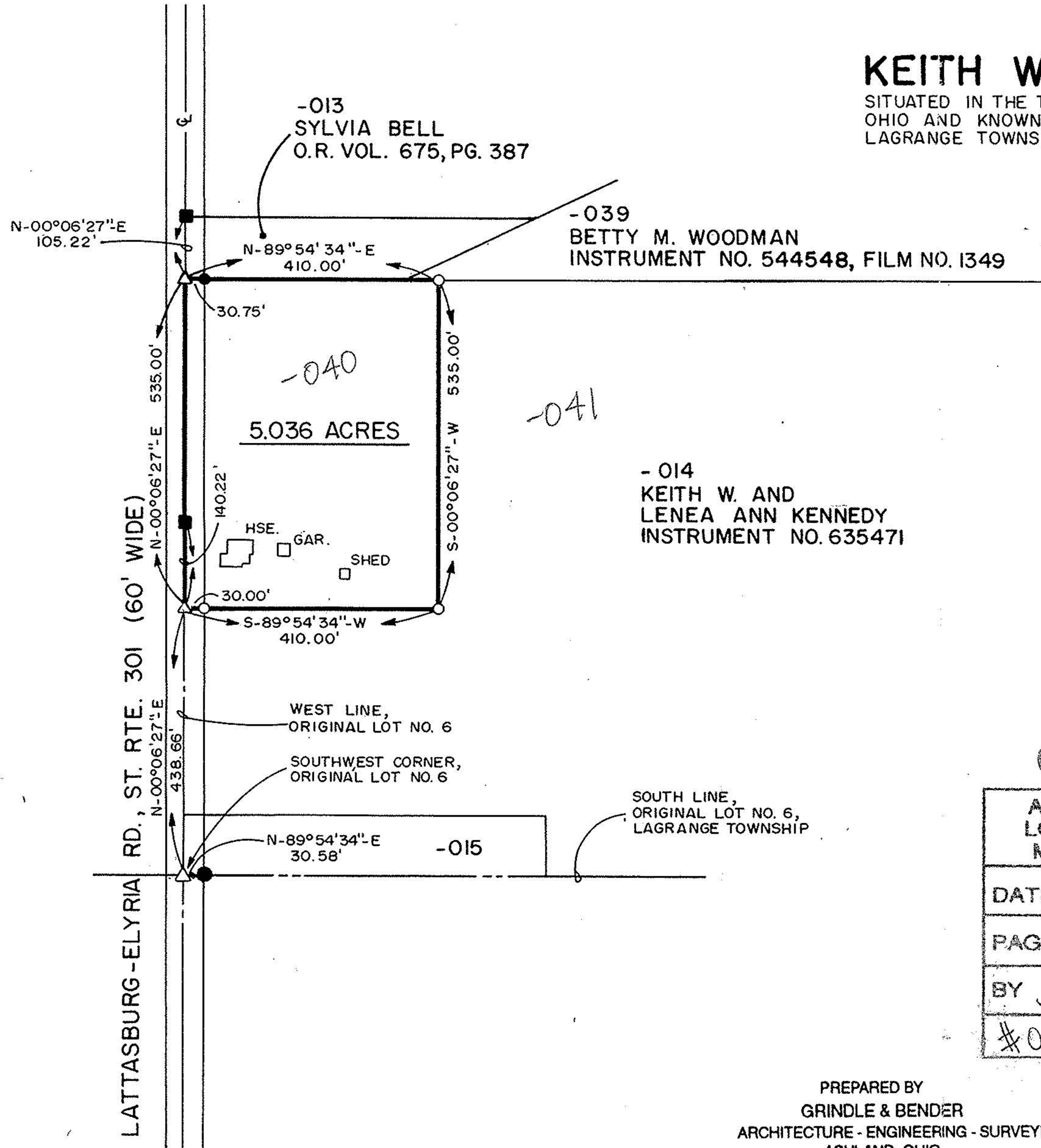

LEGEND

- = 5/8" X 30" IRON PIN W/CAP SET
- = IRON PIN FOUND AND ACCEPTED
- △ = P.K. NAIL SET
- = MONUMENT BOX FOUND AND ACCEPTED

PERTINENT DOCUMENTS

- DEEDS AS SHOWN
- TAX MAPS

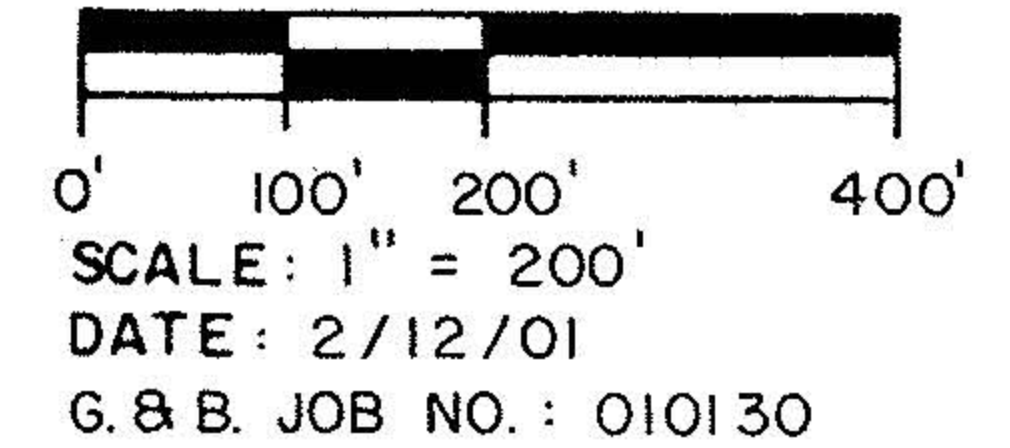
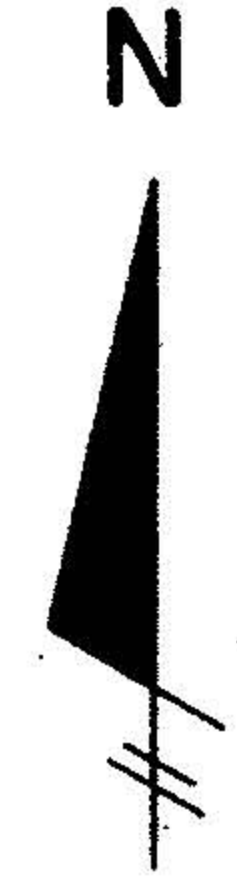

00799

APPROVED LORAIN CO. MAP DEPT
DATE 6-26-01
PAGE 15-C
BY J HATFIELD
#01-00799

SURVEYOR'S CERTIFICATION:

I hereby certify that this plat was prepared from the notes of a survey made JANUARY 29, 2001 by the office of Grindle and Bender, Architecture - Engineering - Surveying, Ashland, Ohio and Lowell E. Bender, Registered Surveyor No. 4978. All bearings are assumed and are for the determination of angles only. All distances are in feet and decimals thereof. All iron pins set are 5/8" x 30" with cap.

Lowell E. Bender
Lowell E. Bender
Registered Surveyor No. 4978



PREPARED BY
GRINDLE & BENDER
ARCHITECTURE - ENGINEERING - SURVEYING
ASHLAND, OHIO