



LAUNDON • SIMON • CAHL & ASSOC., INC.  
CONSULTING ENGINEERS & SURVEYORS  
110 MIDDLE AVE., ELYRIA, O. 44035

SURVEY FOR:

ALLEN DEIDRICK &  
MARCIA LETTERLY

Orig. Lot 4	City of	Date SEPT. '95 Scale 1"=150'
Orig. Sec	Village of	Dwn. by R.G.S. Chkd. by R.C.
Tract	County of LORAIN	Job No. 95-2775 F.B. 235/59
Township of LAGRANGE	State of OHIO	Printed

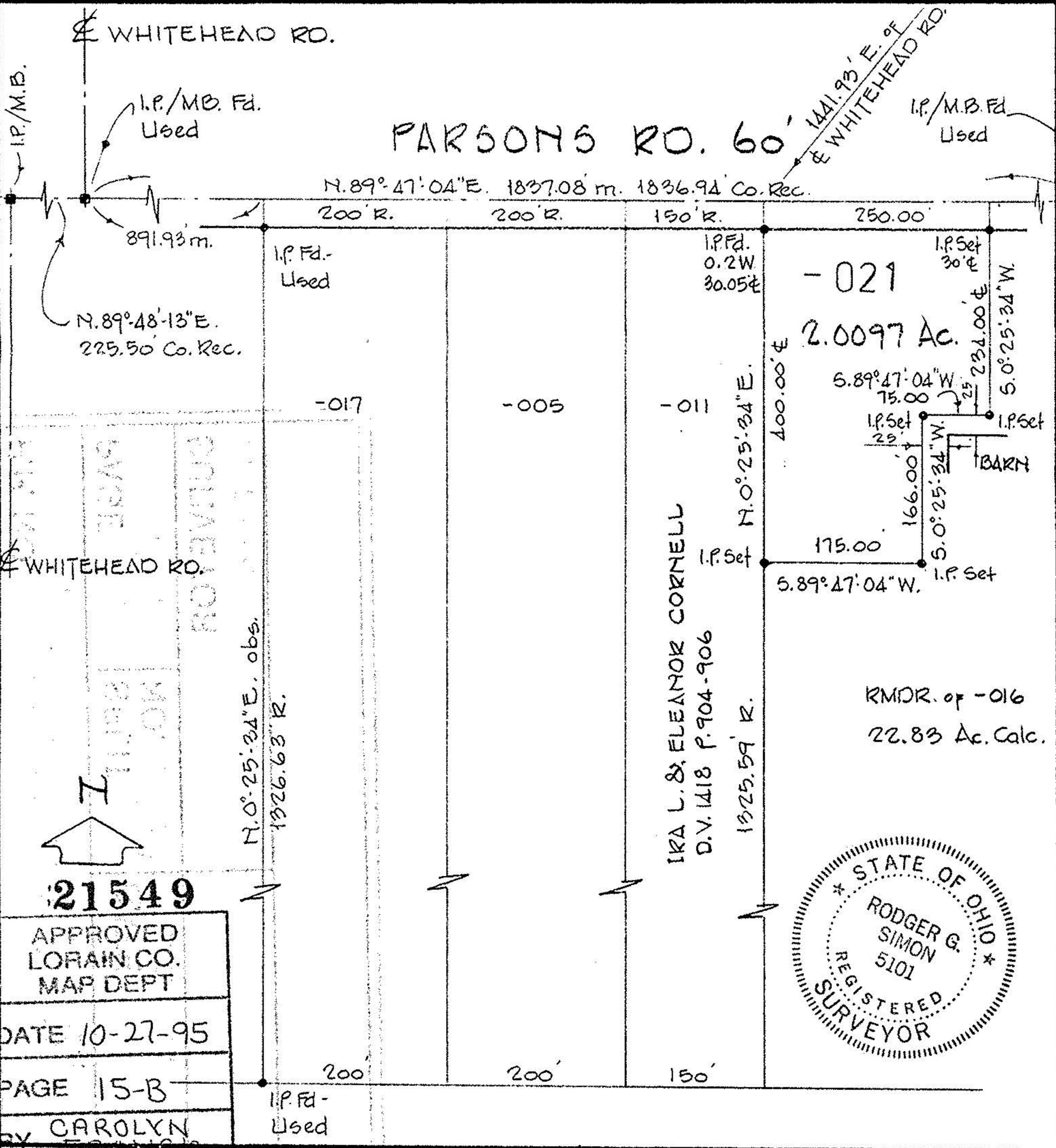

**21549**  
APPROVED  
LORAIN CO.  
MAP DEPT  
DATE 10-27-95  
PAGE 15-B  
BY CAROLYN  
FRANCIS

#21549