



21464

APPROVED LORAIN CO. MAP DEPT
DATE 8-24-95
PAGE 15-A
BY CAROLYN FRANCIS
#21464

MAP of PARCEL SPLIT SURVEY  
FOR ROBERT CLARK

LEGEND
• IRON PIN SET



SCALE: 1" = 200'

CLARK, ROBERT & NANCY —  
O.R. VOL. 120, PG. 524

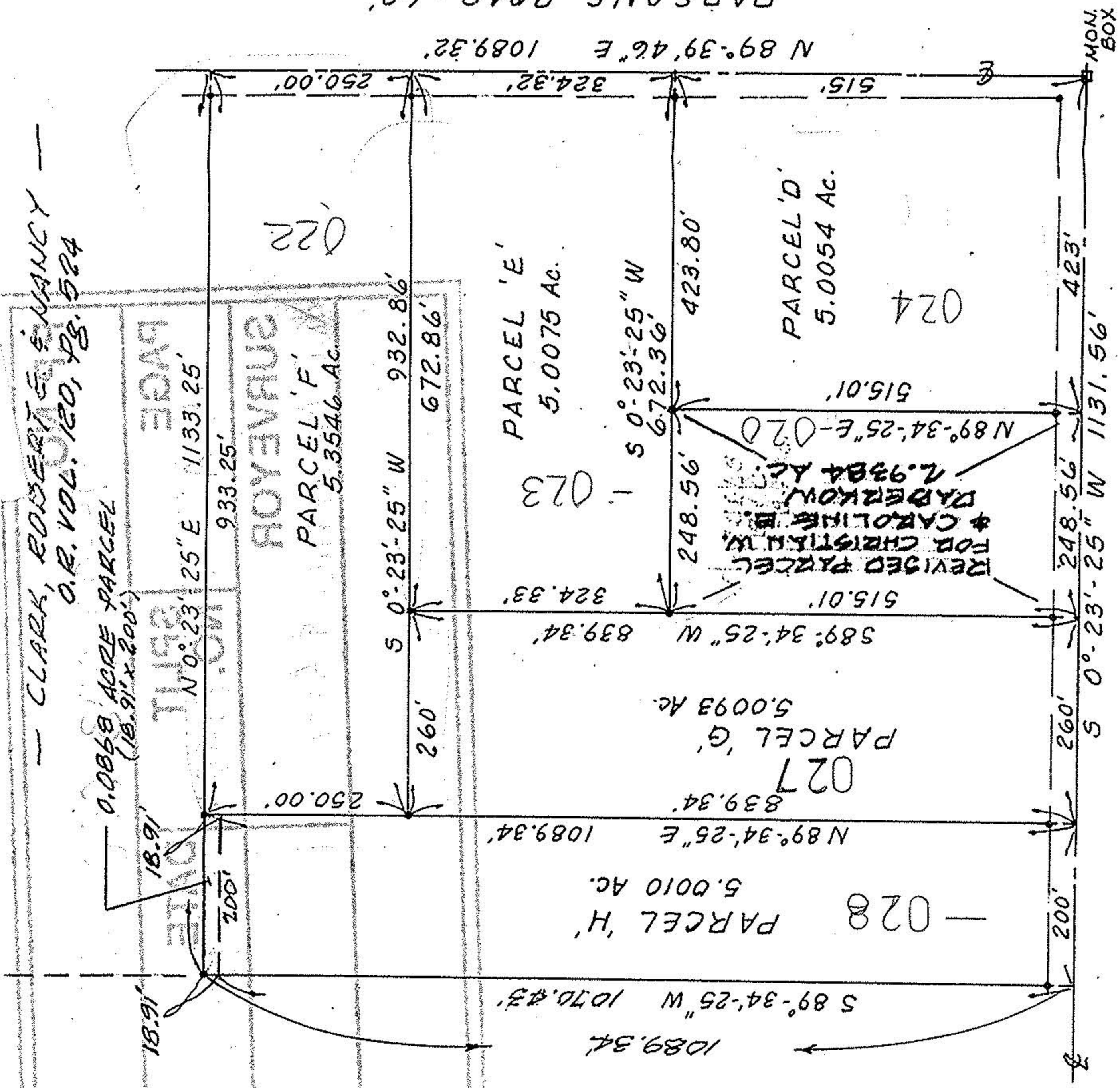

FOURIE, CAROL A. —  
O.R. VOL. 685, PG. 941

WHITEHEAD ROAD - 60'

PART OF ORIGINAL LAGRANGE TWP O.L.3.

LORAIN COUNTY, OHIO

REF: SPLIT FROM 15-00-003-000-009; -012

K. E. MCCARTNEY & ASSOCIATES, INC.

NOV. 1994

9453755