

CLARK, ROBERT E. & NANCY  
O.R. VOL. 120, PG. 524

0.0868 ACRE PARCEL  
(18.91' x 200')

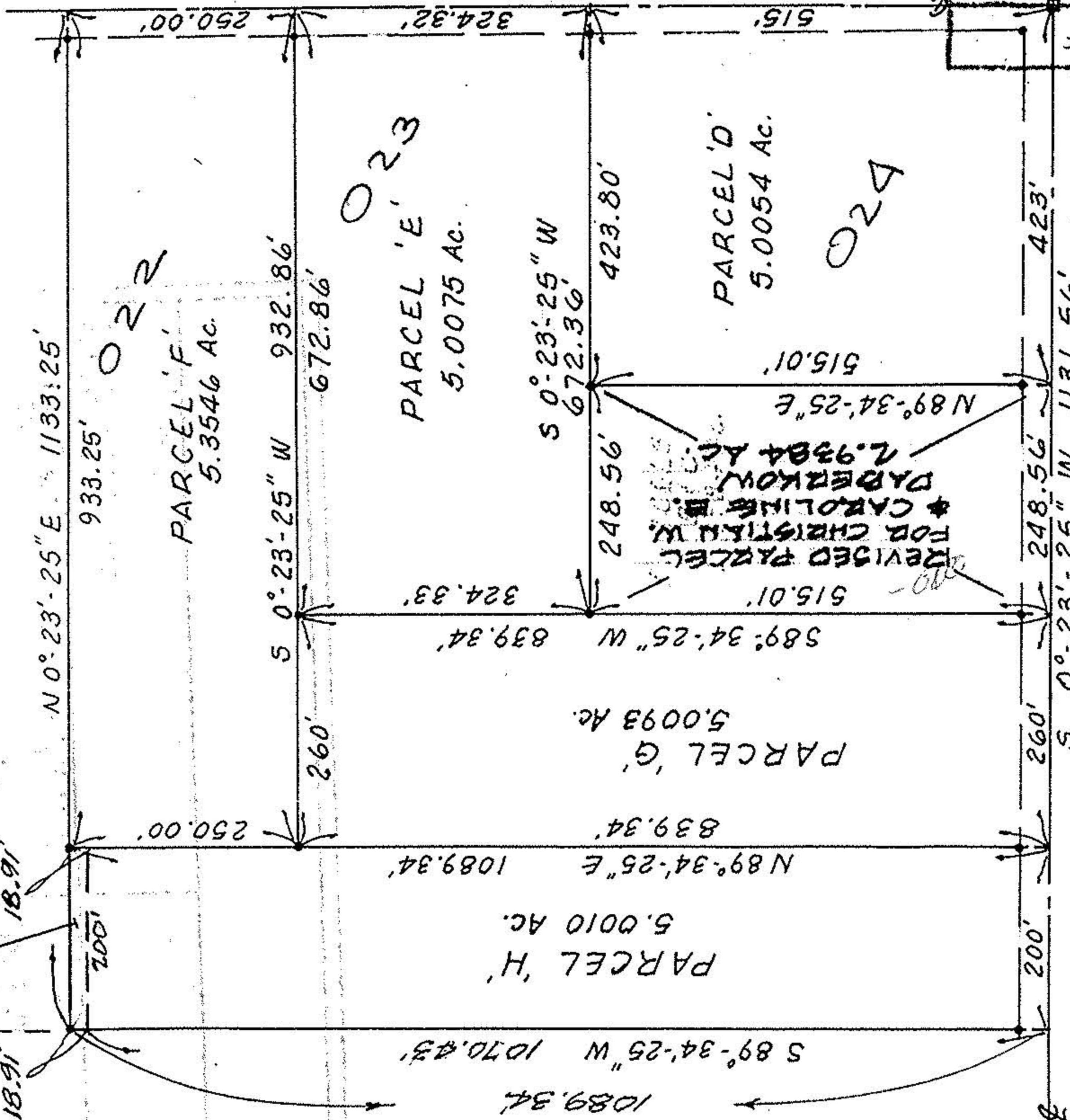

HAUIRE, CAROL A. PG 941  
O.R. VOL. 685, PG 941

WHITEHEAD ROAD - 60'  
PART OF ORIGINAL LAGRANGE TWP O.L.3.  
LORAIN COUNTY, OHIO  
REF: SPLIT FROM 15-00-003-000-009; -012

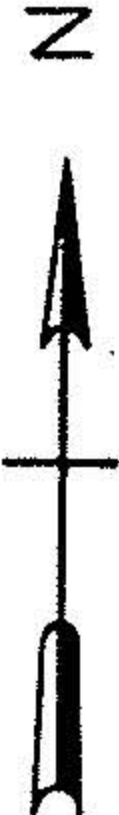

SCALE: 1" = 200'

21288



APPROVED LORAIN CO. MAP DEPT				
DATE				
PAGE				
BY				

MAP OF PARCEL SPLIT SURVEY  
FOR ROBERT CLARK

LEGEND
•• IRON PIN SET

21288	
APPROVED LORAIN CO. MAP DEPT	
DATE	4-24-95
PAGE	15-A
BY	CAROLYN FRANCIS
#21286	

K. E. MCCARTNEY & ASSOCIATES, INC.  
NOV. 1994  
9453755

PARSONS ROAD - 60'  
N 89°-39'46" E 1089.32'