

PARSONS ROAD - 60'

MON. OPX

CLARK, ROBERT E. & NANCY J.
O.R. VOL. 120, PG. 524



0 50 100
SCALE: 1"=100'

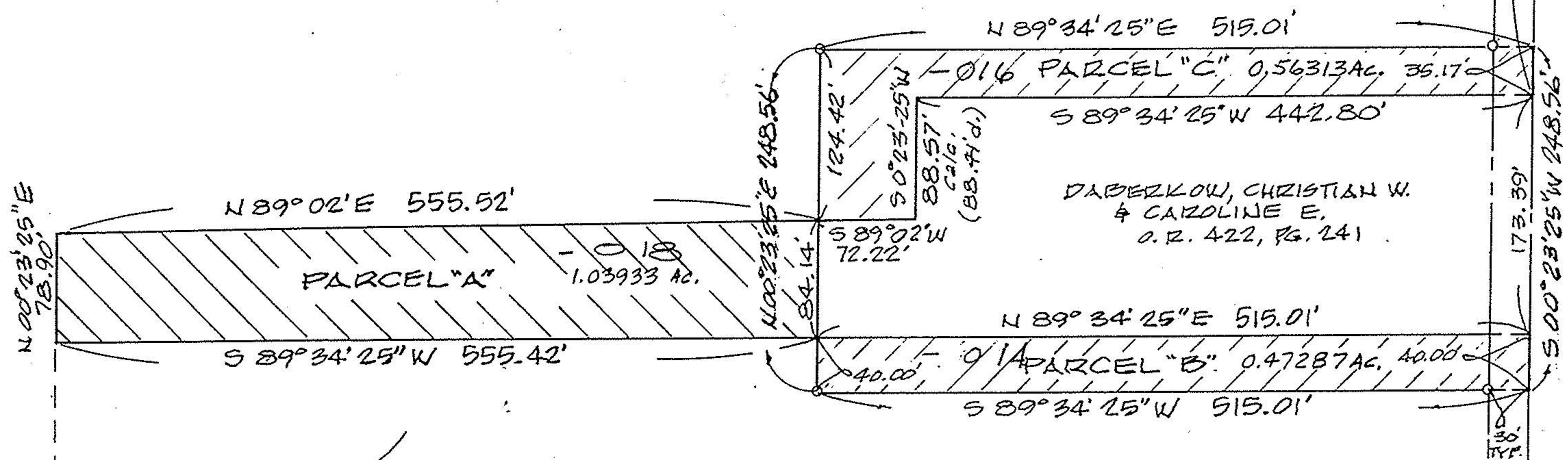

CLARK, ROBERT E.
D.V. 977, PG. 497



21199

| |
|------------------------------------|
| APPROVED LORAIN CO. MAP DEPT |
| DATE 1-24-95 |
| PAGE 15-A |
| BY CAROLYN FRANCIS |
| # 21199 |

MAP OF PARCEL SPLIT SURVEY

PREPARED FOR: ROBERT CLARK
PART OF ORIGINAL LAGRANGE TWP, LOT No. 3
TOWNSHIP OF LAGRANGE, LORAIN COUNTY, OHIO

REF: SPLIT FROM P.F. NOS. 15-00-003-000-012 & -013

K.E. MCCARTNEY & ASSOCIATES INC.
PROFESSIONAL ENGINEERS & SURVEYORS
NOVEMBER, 1994 #945375