

PARSONS ROAD

MON Fd.

88°53' REC. USED

WILMA R. TRAN  
O.R.V. 660 P. 728  
P.C.L.#2

FENCE CORNER USED

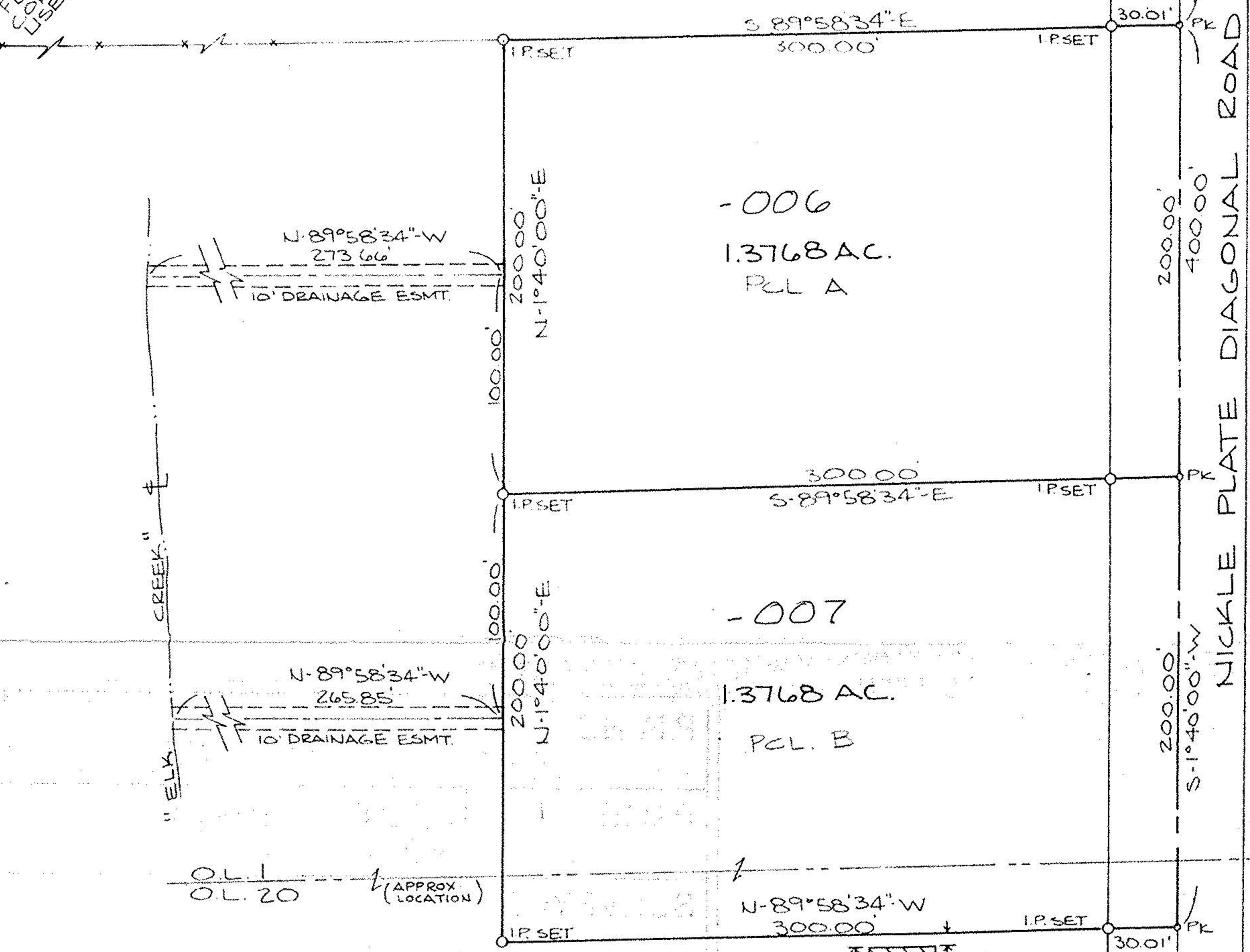

N-89°58'34\"/>

N-89°58'34\"/>

-006  
1.3768 AC.  
P.C.L. A

-007  
1.3768 AC.  
P.C.L. B

O.L. 1  
O.L. 20 (APPROX LOCATION)

-008  
15.00-001-000-005  
JOHN T. RATCUL  
O.R.V. 687 P. 272  
40.00 AC - REC.  
(37.25 AC ± - REM)

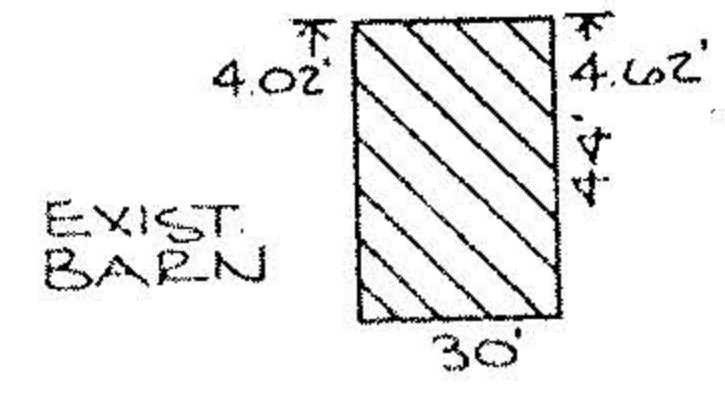

**20950**  
APPROVED  
LORAIN CO.  
MAP DEPT  
DATE 7-18-94  
PAGE 15-A  
BY CAROLYN  
FRANCIS  
#20950

KIPTON-NICKLE PLATE  
ROAD  
MON Fd.

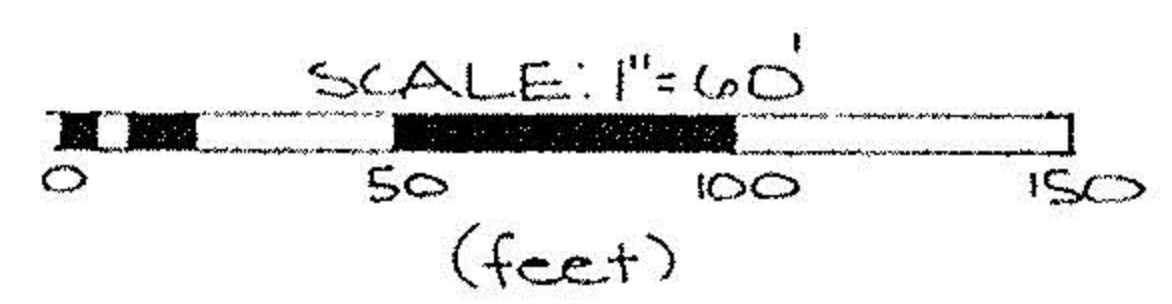

SURVEY MAP  
PART OF ORIGINAL LAGRANGE TOWNSHIP  
LOT NOS. 1 AND 20  
TOWNSHIP OF LAGRANGE  
COUNTY OF LORAIN      STATE OF OHIO  
MAY 2, 1994      SCALE: 1"=60'

KS ASSOCIATES INC.  
ENGINEERS SURVEYORS

*David L. Ellwell*  
REG. SURV. NO. 6333

