

Jeffrey L McLaughlin
OR 401 Pg 326

Wm & Kay L Bunner
Div 1313
Pg 105

Due East

697100
- 010
4,000 Acres

19,37 Acres
Remainder by
Auditor

Railroad

697100
Due West
James R Hastings
Div 776 Pg 155

Robert F & Anne Mae
Jewett

15-00-064-000-010

Parcel Split for
James Hastings
original Lot 64
La Grange Township
Lorain County Ohio
Scale 1"=200 May 30, 1995

John Pozywak

Reg Surveyor 5292

- iron pipes fd
- o iron pins set
- o Monument boxes

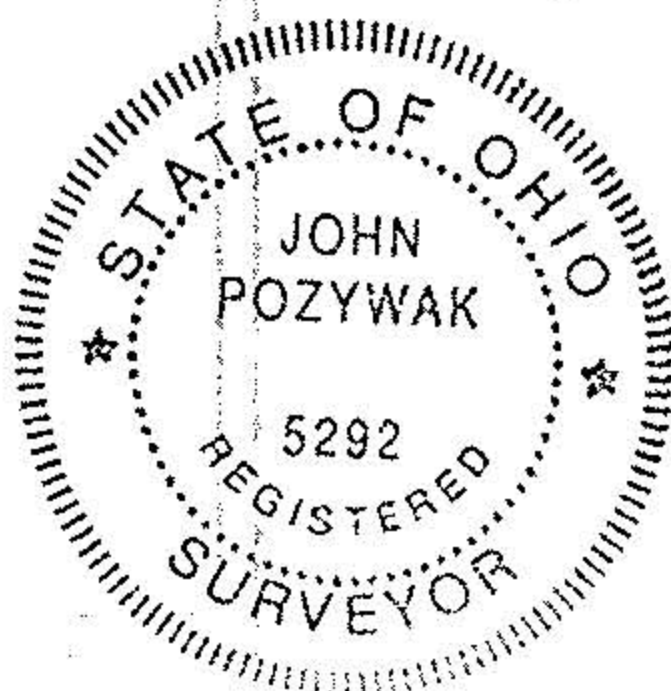

Whitney Rd

White head Rd

N 0°55'20" W

1200.00' N 0°08' E

1743.60'

293.60'

250.00'

30.00

250.00'

21.9

91.33'

21379

APPROVED
LORAIN CO.
MAP DEPT

DATE 6-22-95

PAGE 15-F

BY CAROLYN
FRANZIS

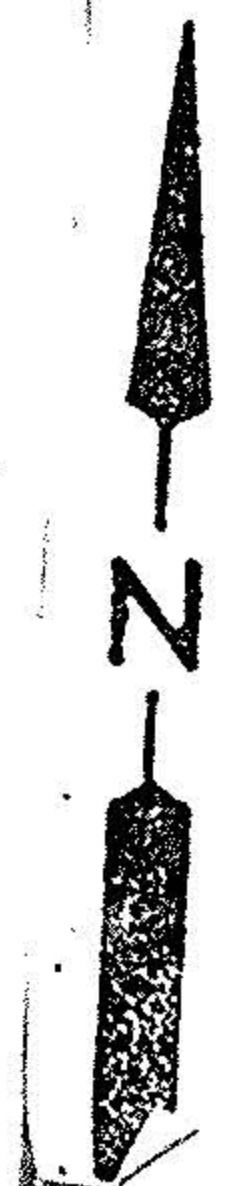

55.99
PAGE
NO. 15
NO. 15