

Alonzo Jackson D. Vol. 106 Pg. 401

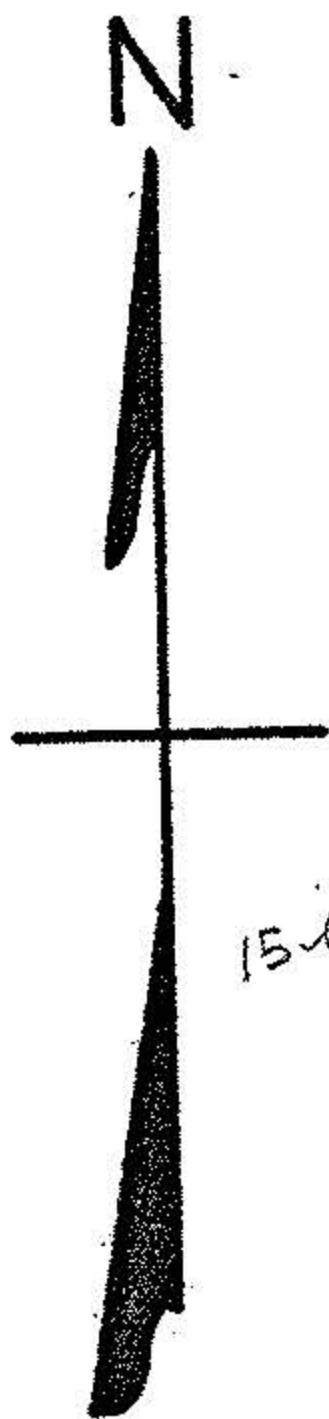

15-00-063-000-037

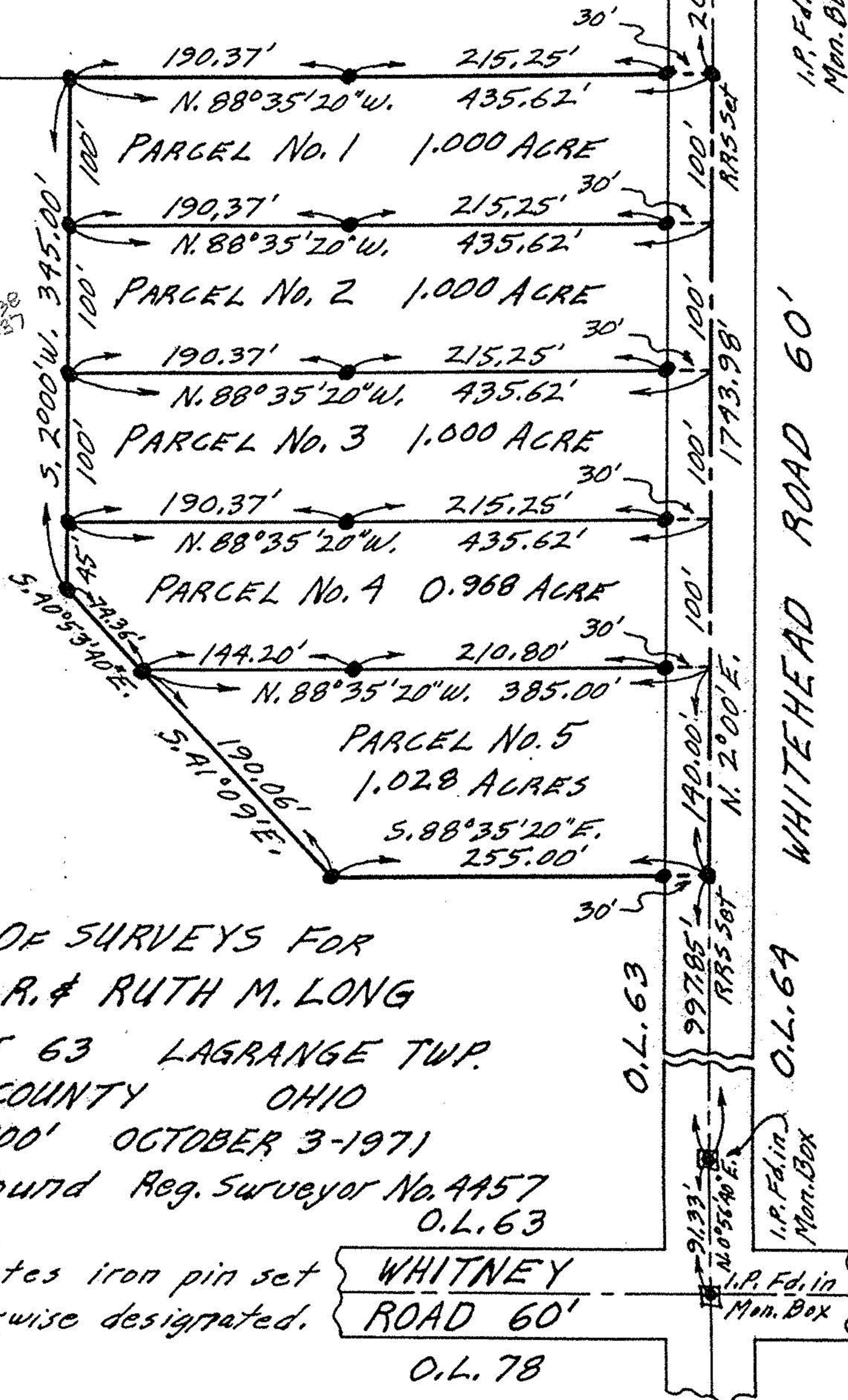

PLAT OF SURVEYS FOR
 WILLMOT R. & RUTH M. LONG
 ORIGINAL LOT 63 LAGRANGE TWP.
 LORAIN COUNTY OHIO
 SCALE: 1"=100' OCTOBER 3-1971
 Gary E. Penfound Reg. Surveyor No. 4457
 O.L. 63

NOTE: ● indicates iron pin set
 unless otherwise designated.

WHITNEY
 ROAD 60'

O.L. 78