

15-00-093-000
#18344
15-E



LAUNDON . SIMON . CAHL & ASSOC. INC.
CONSULTING ENGINEERS & SURVEYORS
219 COURT ST. ELYRIA, OHIO 44035

SURVEY FOR:

DAVID & JUDITH LONG

Orig. Lot 63	City of	Date NOV. '88 Scale 1"=200'
Orig. Sec *	Village of	Dwn. by R.G.S. Chkd. by C.J.
Tract	County of LORAIN	Job No. 88-1771 F.B.
Township of LAGRANGE	State of OHIO	Printed JAN 19

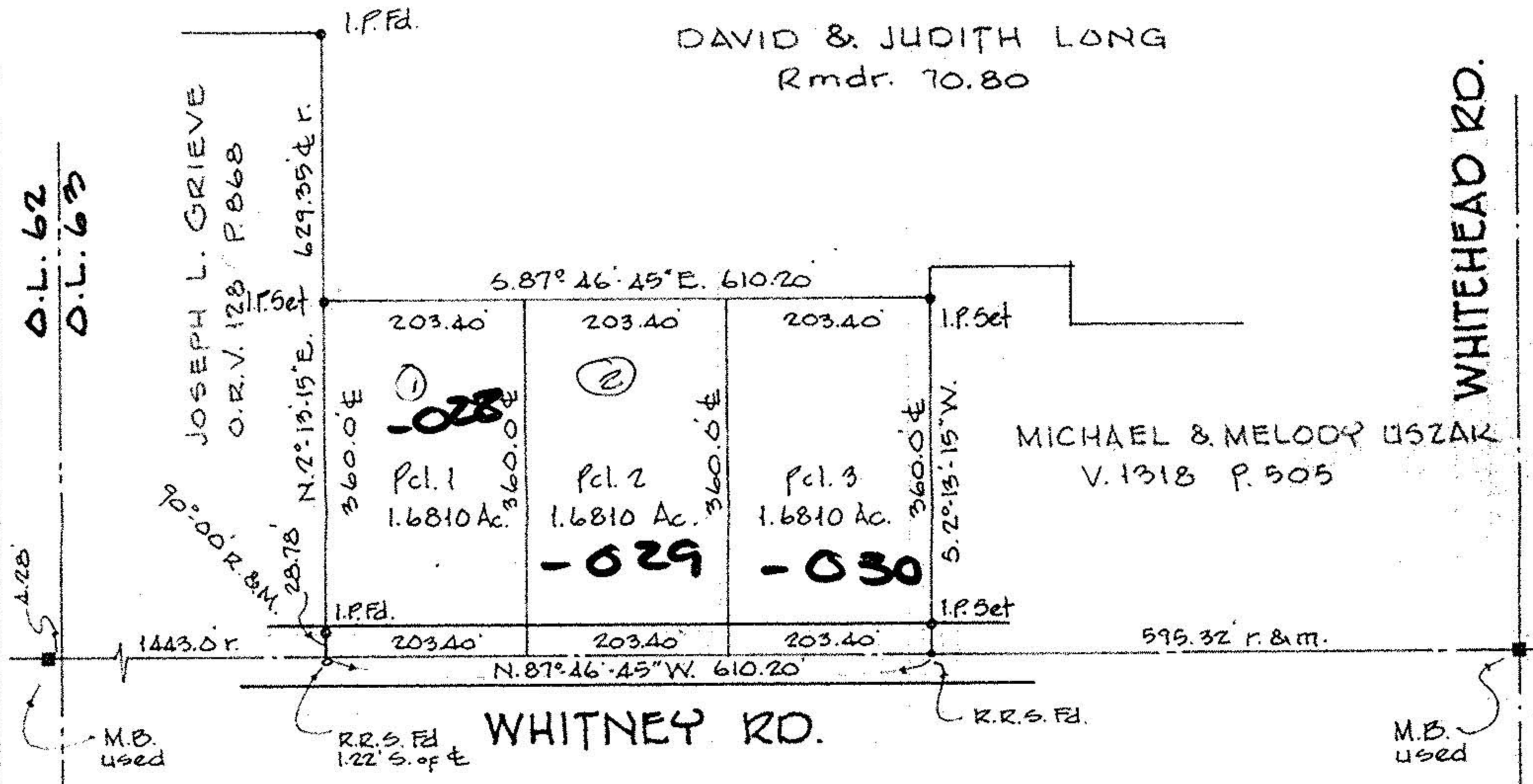

#18344

APPROVED LORAIN CO. MAP DEPT.	
DATE 3-8-89	
PAGE 15-E	
BY Carol-Francis	
VOID AFTER	18344

