

SURVEY MAP

OF
PART OF ORIGINAL LAGRANGE TOWNSHIP LOT NO. 69
TOWNSHIP OF LAGRANGE COUNTY OF LORAIN
STATE OF OHIO

MARCH 25, 1998

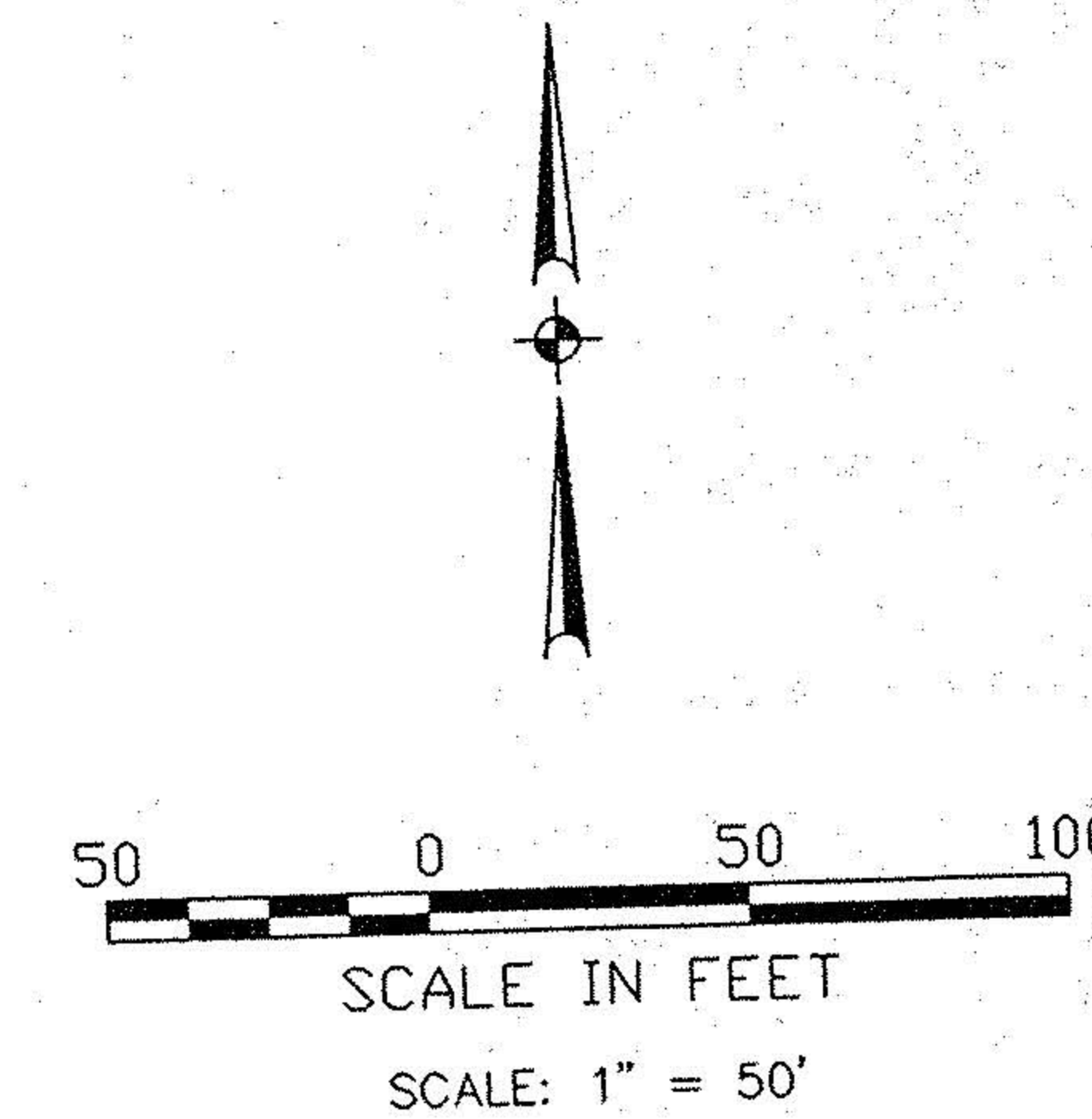

- ⊙ IRON PIN FOUND
- 5/8" CAPPED REBAR SET

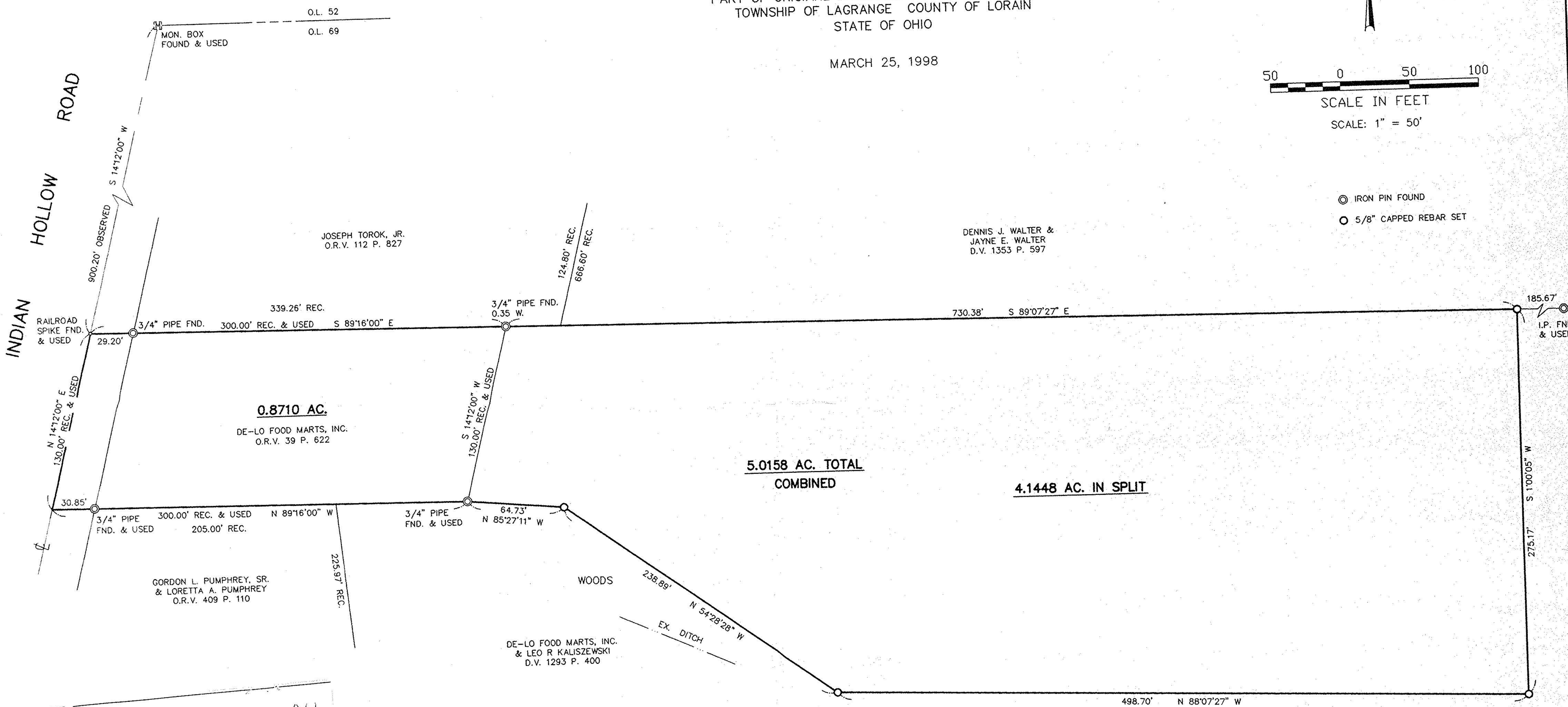

P.P. NO. 15-00-069-000-059 THRU 061	
SPLIT # 22533	DATE OF SURVEY MAR. 25, 1998
MAP PAGE 15-H	
SURVEYOR DAVID L. ELWELL	

15-00-069-000-048
38.92 AC. ±
34.76 AC. REM.

David L. Elwell
DAVID L. ELWELL, REG. SURVEYOR NO. 6333

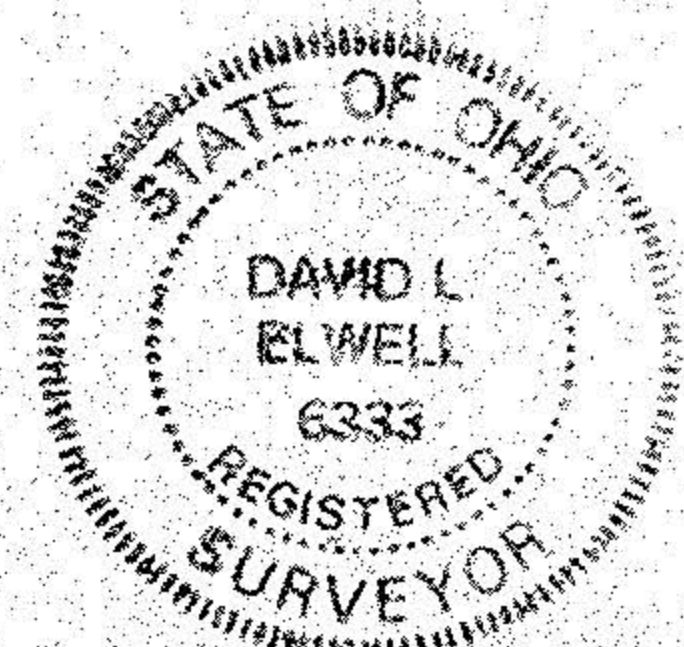

#22533
APPROVED
LORAIN CO.
MAP DEPT.
DATE 5/27/98
PAGE 15-H
BY TJS
VOID AFTER 22533

