

D. Vol 1192 Pg 901  
Ralph & Mary Holdway

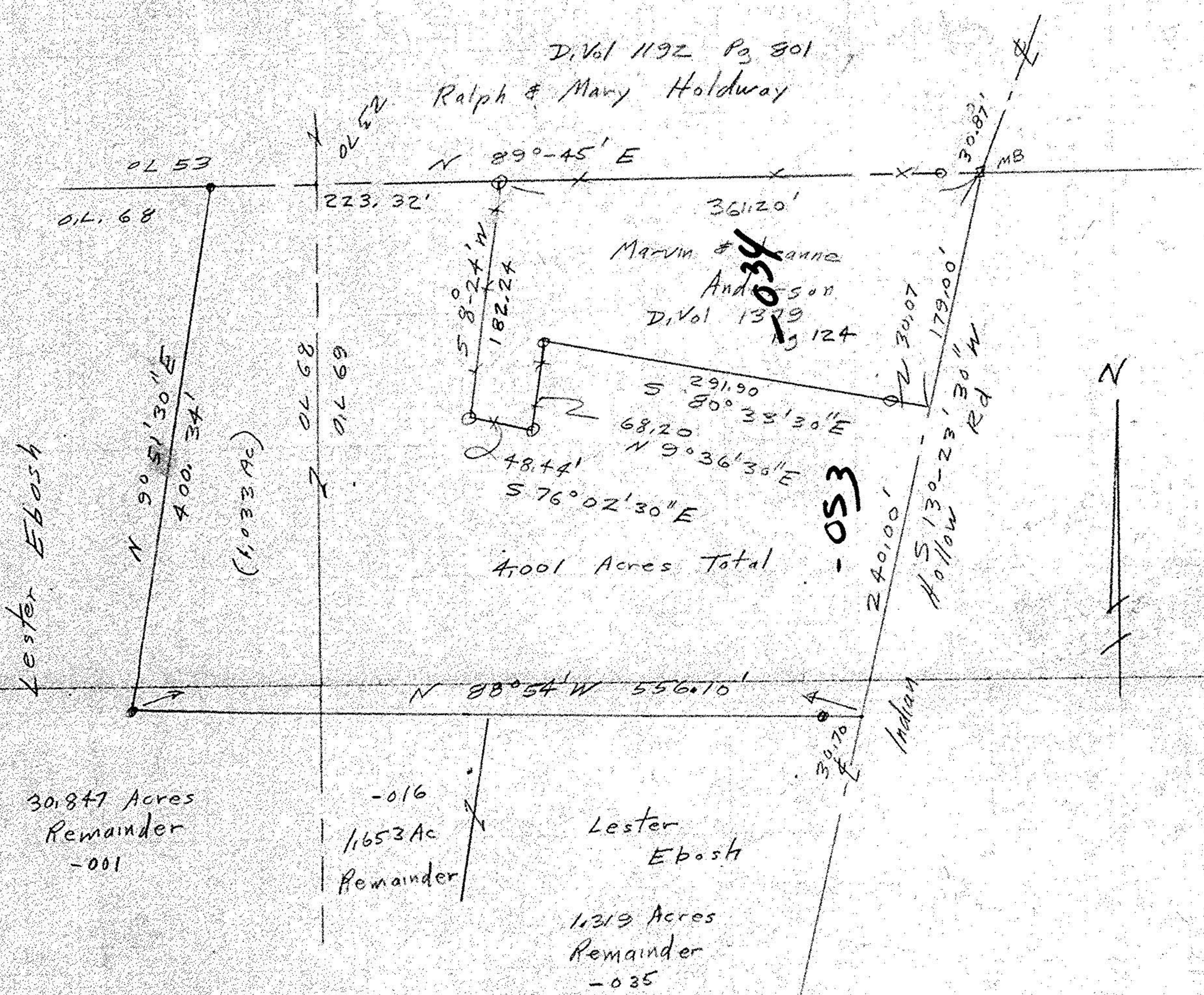

30.847 Acres  
Remainder  
-001

-016  
1,653 Ac  
Remainder

Lester  
Ebosh  
1,319 Acres  
Remainder  
-035

- o Iron pipes fd
- Iron pipes set

02 68 1,033 Acres  
02 69 2,968 Acres  
Total 4,001 Acres

Survey for Lester Ebosh  
400 Acres split  
Part of original Lot 68 & 69  
La Grange Township  
Lorain County Ohio  
Scale 1"=100' Nov, 1990

John Poznywak  
Reg Surveyor  
5292

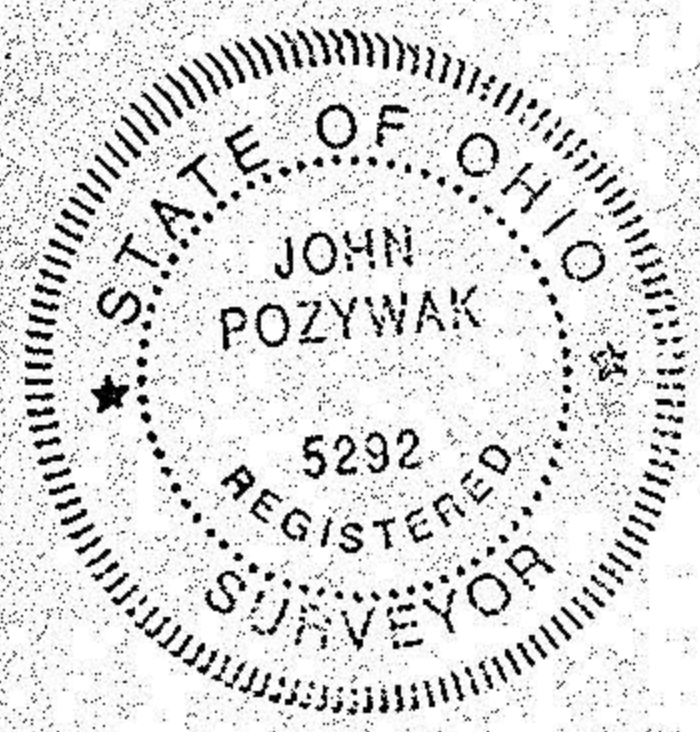

see P 38 Pg 21  
1977

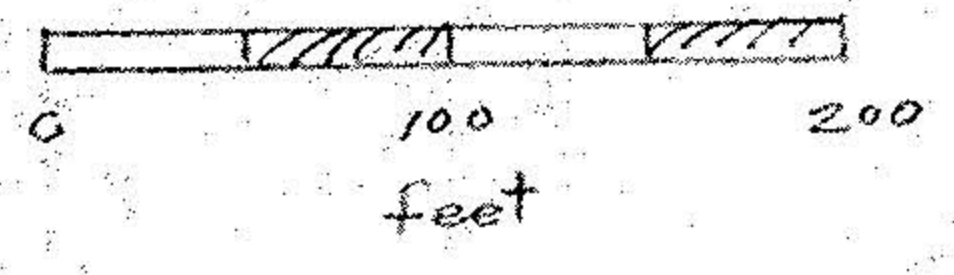

Revised Remainder acreage  
5/20/92 JP

**19897**

APPROVED LORAIN CO. MAP DEPT.
DATE 6-22-92
PAGE 15-H
BY CAROLYN FRANCIS
VOID AFTER 19897

15-00-068-000  
15-00-069-000