

ALICE L. DAVID  
O.R. 208/81

CARLTON E. ADAMS

O.L. 55  
O.L. 66

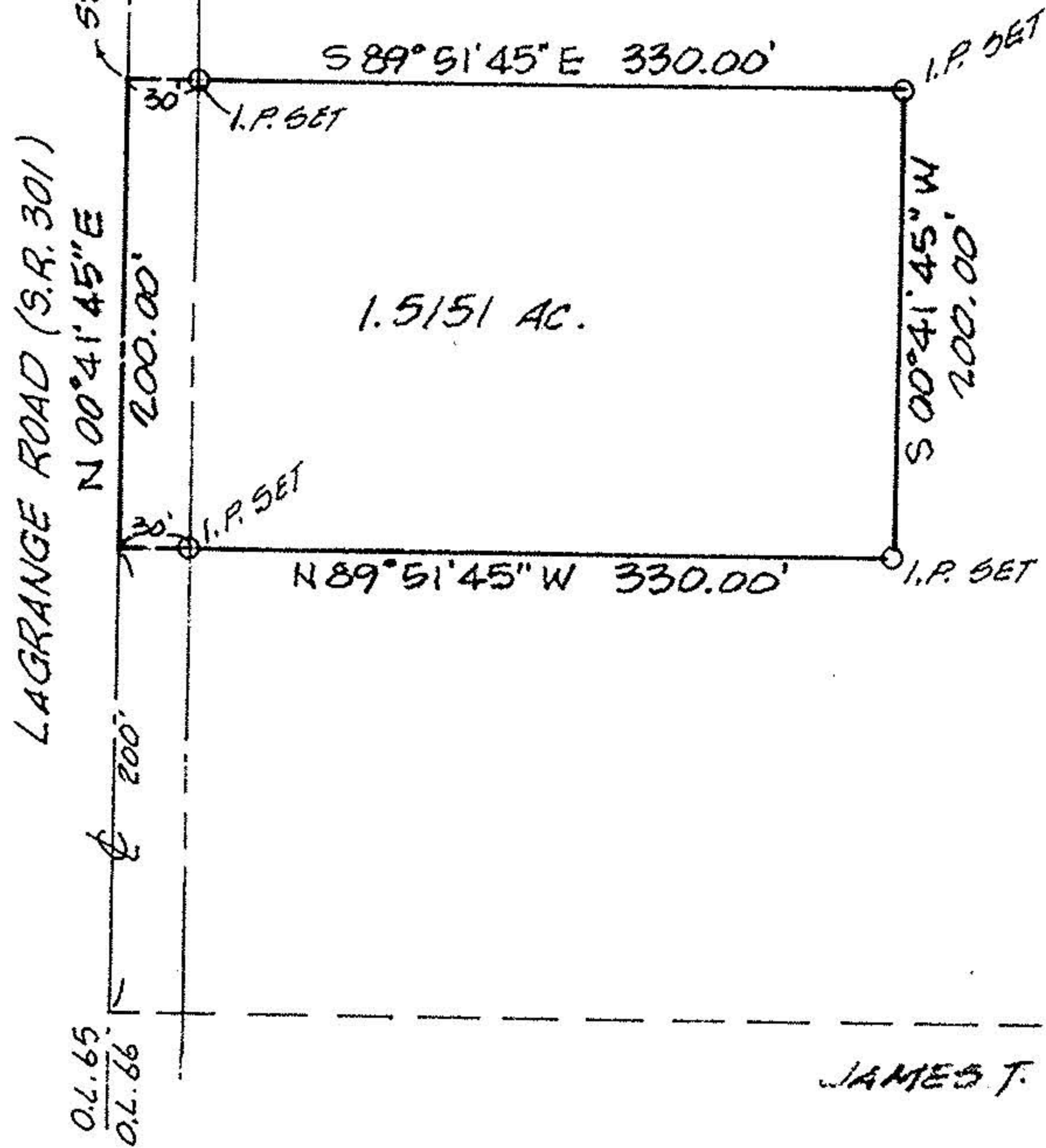

SCALE: 1"=100'

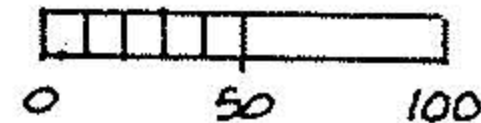

JAMES T. & JOAN D. CAMP  
D.V. 1018, P.S. 307



MAP of PROPOSED PARCEL SPLIT  
PREPARED FOR RANDY FRENCH  
PART OF ORIGINAL LAGRANGE TWP. LOT No. 66  
LORAIN COUNTY OHIO

(SPLIT FROM PP No. 15-00-066-000-001)

K.E. MCCARTNEY & ASSOCIATES  
ELYRIA, OHIO  
JUNE, 1992 #924023