

BRONSON ROAD 60'

O.L. 13

13-11-124-111-11
D. Vol. 386 Pg. 104

Frank R. Searls

13-09-024
13-G

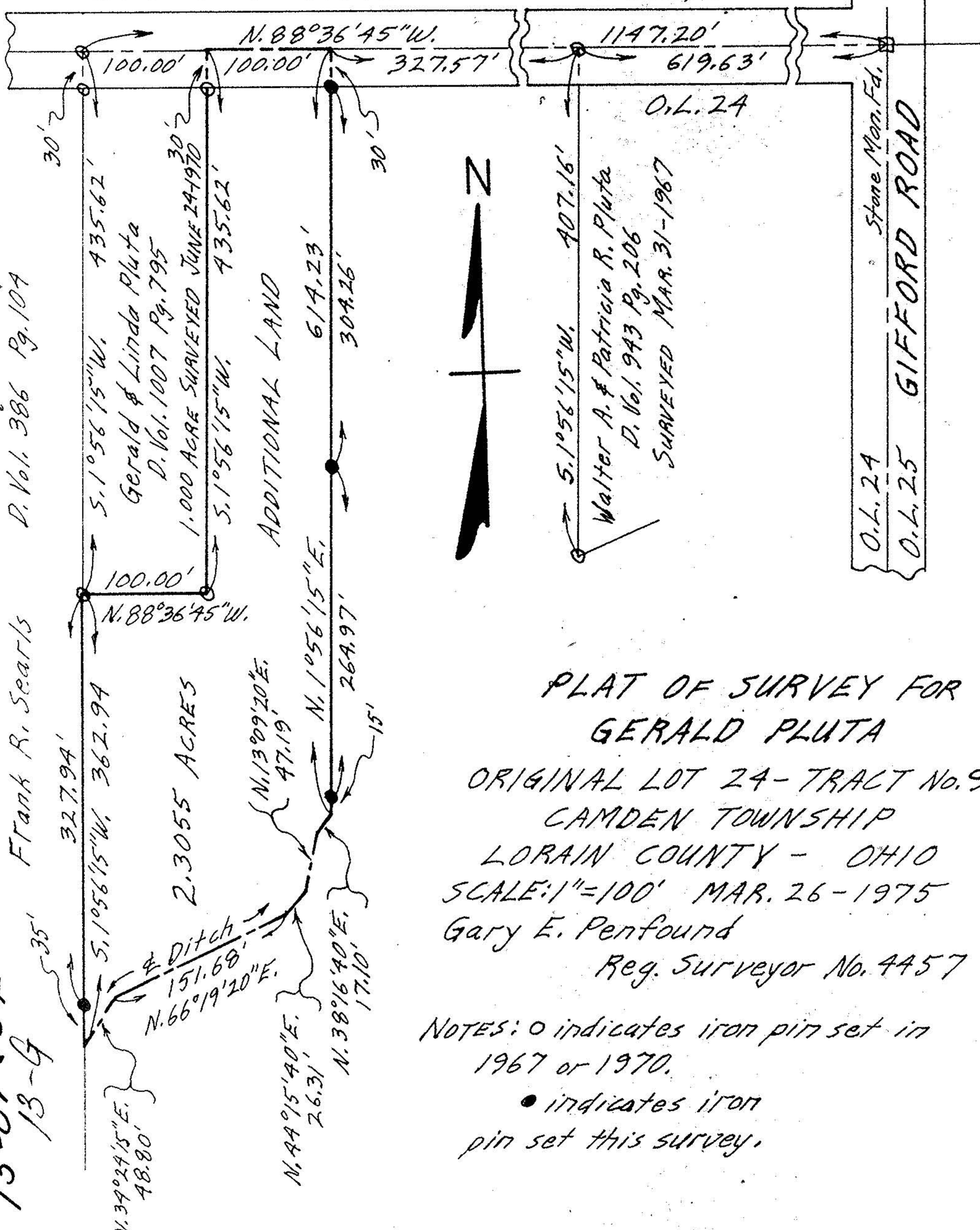

30'-2
 100.00'
 100.00'
 327.57'
 1147.20'
 619.63'

30'-2
 100.00'
 N. 88° 36' 45" W.

327.94'
 362.94'
 2.3055 ACRES

35'
 151.68'
 N. 66° 19' 20" E.

N. 39° 24' 15" E.
 48.80'

ADDITIONAL LAND

N. 13° 09' 20" E.
 47.19'

N. 44° 15' 40" E.
 26.31'
 N. 38° 16' 40" E.
 17.10'

614.23'
 304.26'

N. 1° 56' 15" E.
 264.97'

15'



407.16'
 5.1° 56' 15" W.
 Walter A. & Patricia R. Pluta
 D. Vol. 943 Pg. 206
 SURVEYED MAR. 31-1967

O.L. 24

O.L. 24 Stone Man. Fd.
 O.L. 25 GIFFORD ROAD

PLAT OF SURVEY FOR GERALD PLUTA

ORIGINAL LOT 24 - TRACT No. 9
 CAMDEN TOWNSHIP
 LORAIN COUNTY - OHIO
 SCALE: 1" = 100' MAR. 26 - 1975
 Gary E. Penfound

Reg. Surveyor No. 4457

NOTES: o indicates iron pin set in 1967 or 1970.
 • indicates iron pin set this survey.