

13-09-024-000

13-09-024
13-G

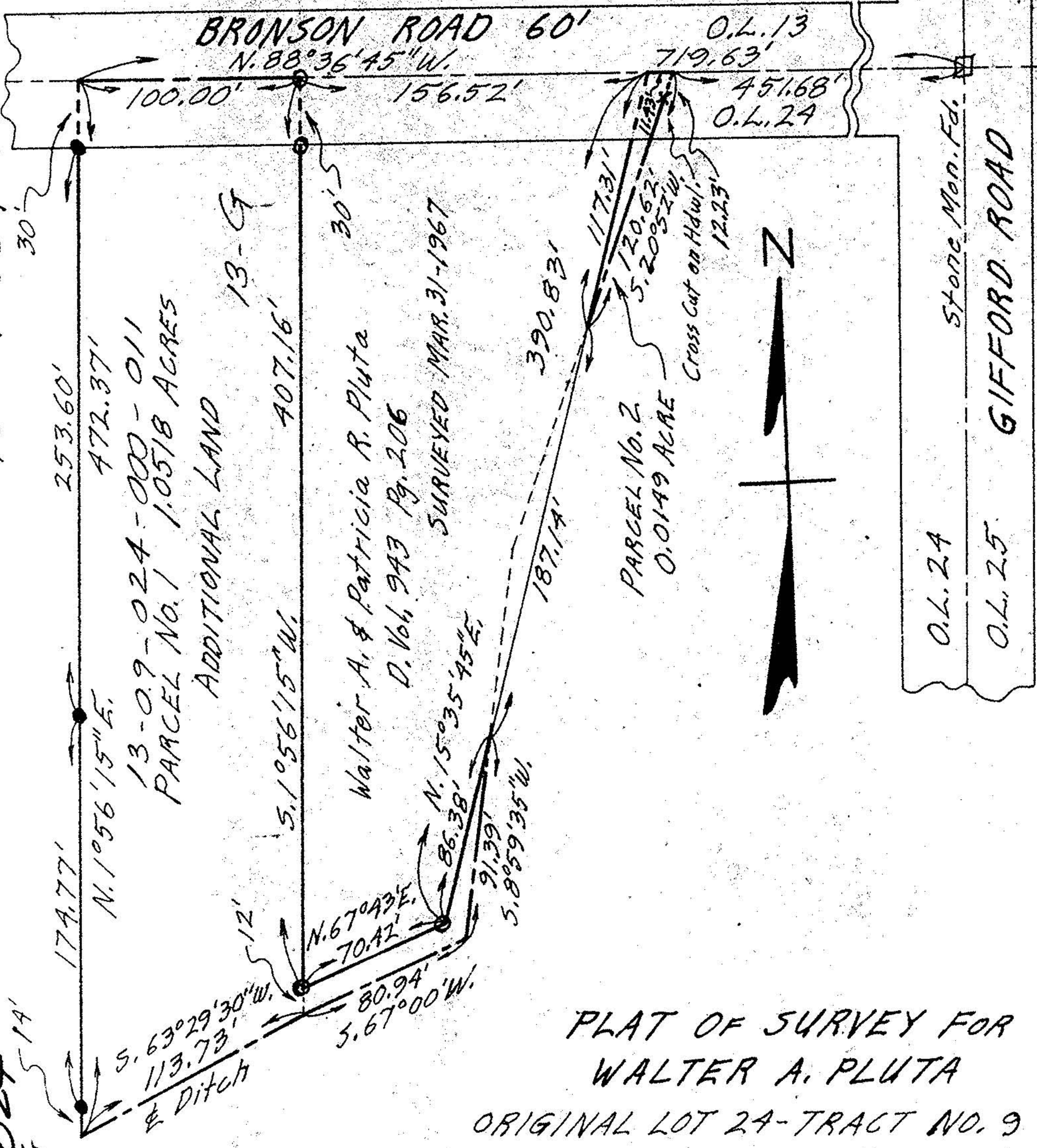

PLAT OF SURVEY FOR
WALTER A. PLUTA

ORIGINAL LOT 24-TRACT NO. 9
CAMDEN TOWNSHIP

LORAIN COUNTY - OHIO

SCALE: 1" = 60' MAR. 28-1975,

Gary E. Penfound

Reg. Surveyor No. 4457

NOTES: ○ indicates iron pin set in 1967.
● indicates iron pin set this survey.