

Frank R. Searls D. Vol. 386 Pg. 104

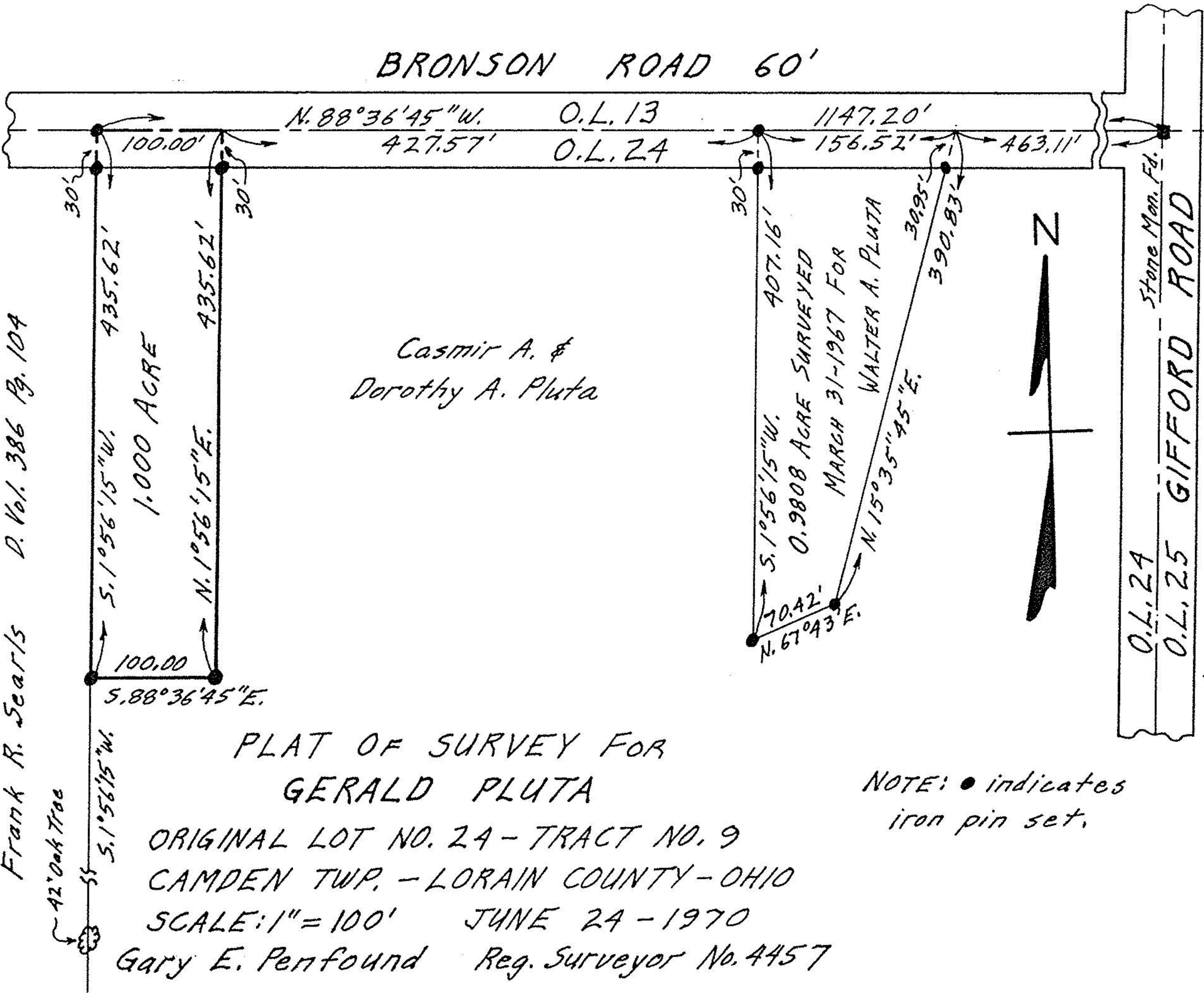

BRONSON ROAD 60'

N. 88°36'45"W. O.L. 13  
427.57' O.L. 24

1147.20'  
156.52' 463.11'

100.00'

30' 30'

435.62'

1.000 ACRE

S. 1°56'15"W.

N. 1°56'15"E.

100.00  
5.88°36'45"E.

Casmir A. &  
Dorothy A. Pluta

30' 30.95'  
407.16' 390.83'  
S. 1°56'15"W.  
0.9808 ACRE SURVEYED  
MARCH 31-1967 FOR  
WALTER A. PLUTA  
N. 15°35'45"E.  
70.42'  
N. 67°43'E.



Stone Man. Fd.  
O.L. 24  
O.L. 25  
GIFFORD ROAD

PLAT OF SURVEY FOR  
GERALD PLUTA

ORIGINAL LOT NO. 24 - TRACT NO. 9  
CAMPDEN TWP. - LORAIN COUNTY - OHIO

SCALE: 1" = 100' JUNE 24 - 1970

Gary E. Penfound Reg. Surveyor No. 4457

NOTE: ● indicates  
iron pin set.

42' Oak Tree