

BASIS OF BEARINGS AND BEARINGS ARE TO AN ASSUMED MERIDIAN AND ARE USED TO DENOTE ANGLES ONLY.

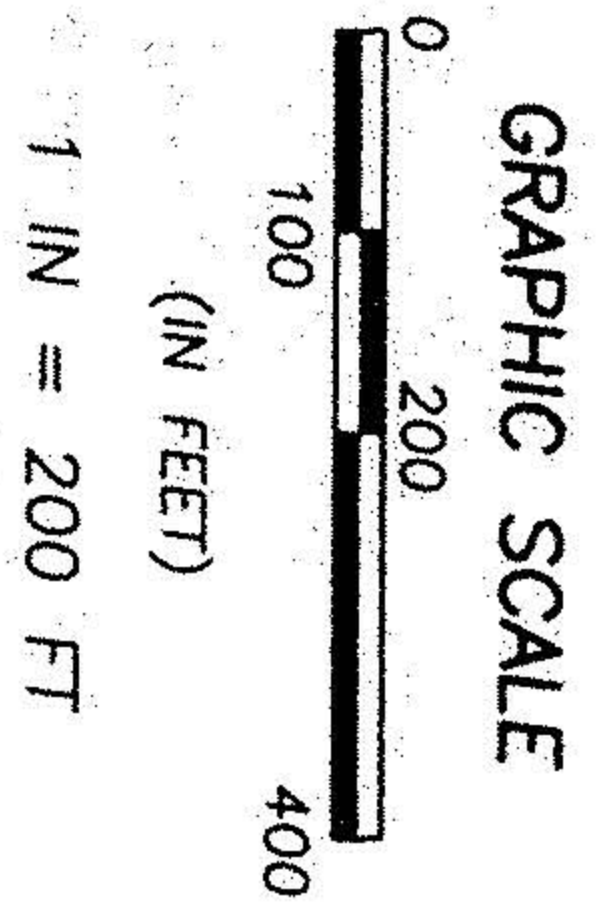

PARCEL	ACREAGE
(1A)	3.6822 ACRES
(1B)	3.6447 ACRES
(2)	5.1237 ACRES
(3)	5.1237 ACRES
(4)	5.1237 ACRES
(5)	5.1237 ACRES
(6)	5.1237 ACRES
(7)	5.1237 ACRES
(8)	5.1237 ACRES
(9)	5.1237 ACRES
(10)	5.1237 ACRES
(11)	5.1237 ACRES
(12)	5.1237 ACRES
(13)	5.1237 ACRES
(14)	5.1764 ACRES
TOTAL	73.9877 ACRES

BOUNDARY SURVEY & LOT SPLIT

SITUATED IN CAMDEN TOWNSHIP, LORAIN COUNTY, STATE OF OHIO,
AND KNOWN AS BEING PART OF ORIGINAL CAMDEN TOWNSHIP LOT NO. 9 - TRACT 9 - RANGE 19
RECORDED IN INSTRUMENT NO. 20010748598 OF LORAIN COUNTY DEED RECORDS
PREPARED: JULY 12, 2001


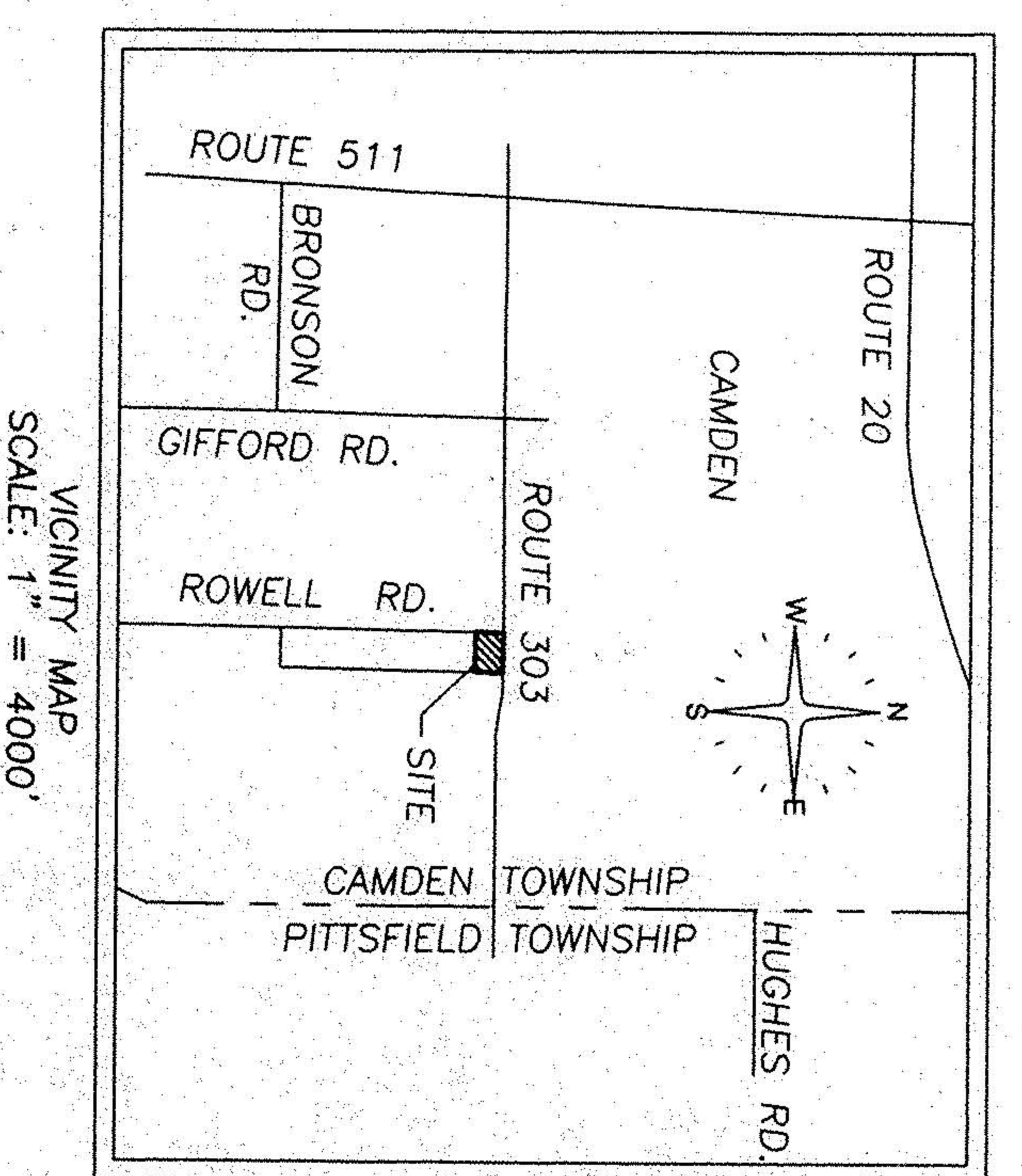

APPROVED
LORAIN CO. MAP DEPT.
DATE 4-10-02
PAGE 13-H
BY JHaffield
*02-01041

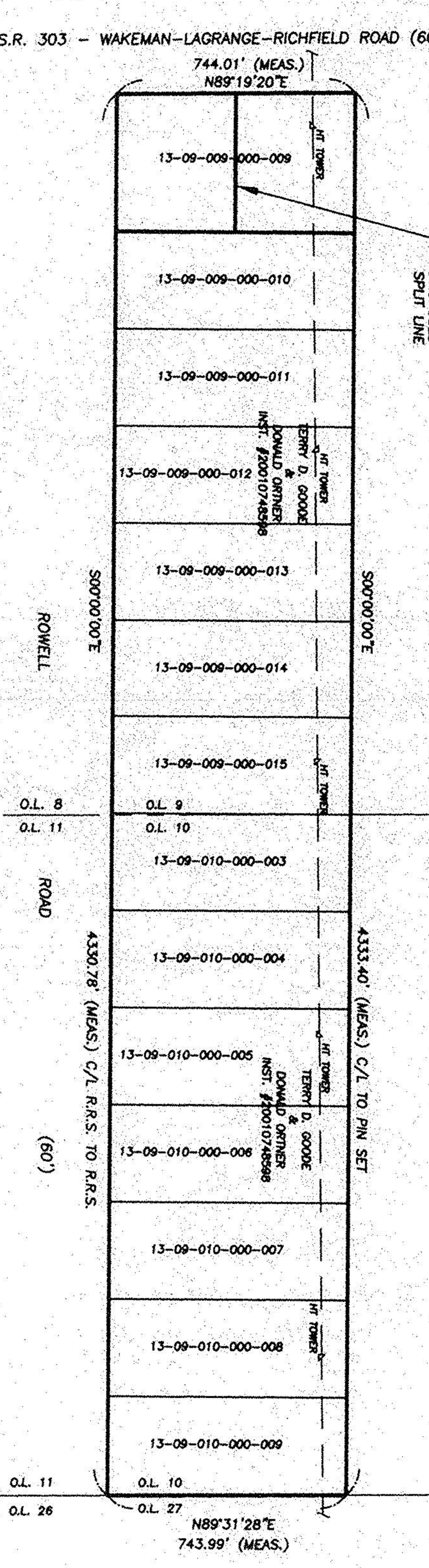

- LEGEND**
- IRON PIN FOUND
 - 5/8" CAPPED I.P. SET "BRAMHALL"
 - CENTERLINE
 - RIGHT-OF-WAY LINE
 - PROPERTY LINE
 - TRANSMISSION TOWER
 - EX. MONUMENT BOX
 - EX. TREE
 - EX. FENCE POST
 - REC. RECORD
 - MEAS. MEASURED
 - R.R.S. RAILROAD SPIKE
 - P.O.C. POINT OF COMMENCEMENT
 - T.P.O.B. TRUE PLACE OF BEGINNING
 - I.P. IRON PIN/PIPE

SITUATED IN THE TOWNSHIP OF CAMDEN, COUNTY OF LORAIN, STATE OF OHIO, AND KNOWN AS BEING PART OF ORIGINAL CAMDEN TOWNSHIP LOT NO. 9, TRACT 9, RANGE 19 AND BEING THOSE PARCELS OF LAND DESCRIBED DIMENSIONS 2000' 7659' 84' AND 7659' 84' IN DEED RECORDS, PARTS THEREOF AND ALL BEARINGS AND DISTANCES HEREIN DENOMINATED ARE USED TO INDICATE ANGLES ONLY. I HEREBY CERTIFY THAT I HAVE SURVEYED THE PREMISES AND PREPARED THIS MAP AND THAT SAID MAP IS CORRECT.

MICHAEL C. BRAMHALL P.E., P.S.
REGISTERED SURVEYOR NO. 8073

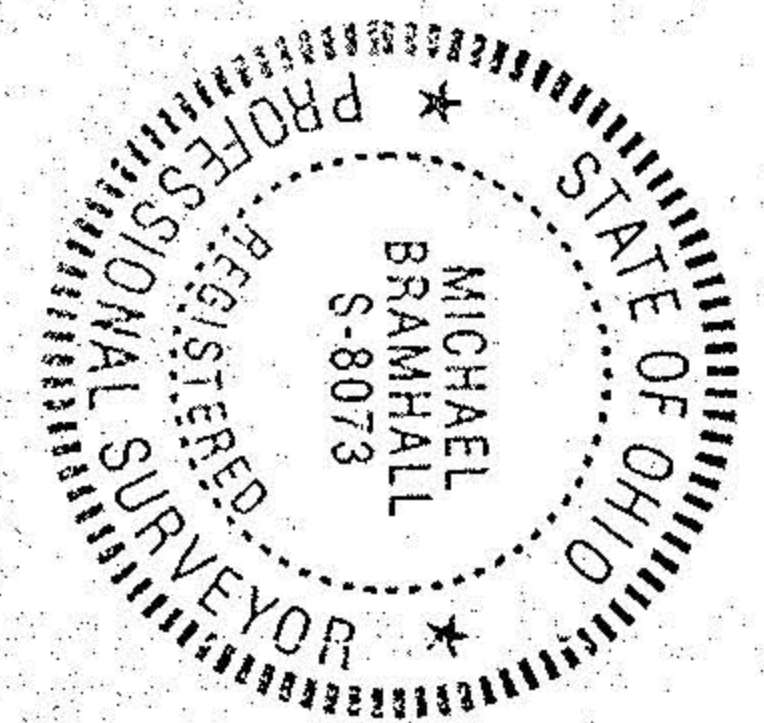

BRAMHALL
ENGINEERING AND SURVEYING CO., INC.
37307 HARVEST DRIVE AVON, OHIO 44011
(440) 934-7878
FAX (440) 934-7879

JOB NO. 01-995X