

PLAT OF BOUNDARY SURVEY  
**RAYMOND L. & KAREN L. HAMKER**  
 PART OF TRACT 8, LOT 18  
 CAMDEN TOWNSHIP, LORAIN COUNTY, OHIO

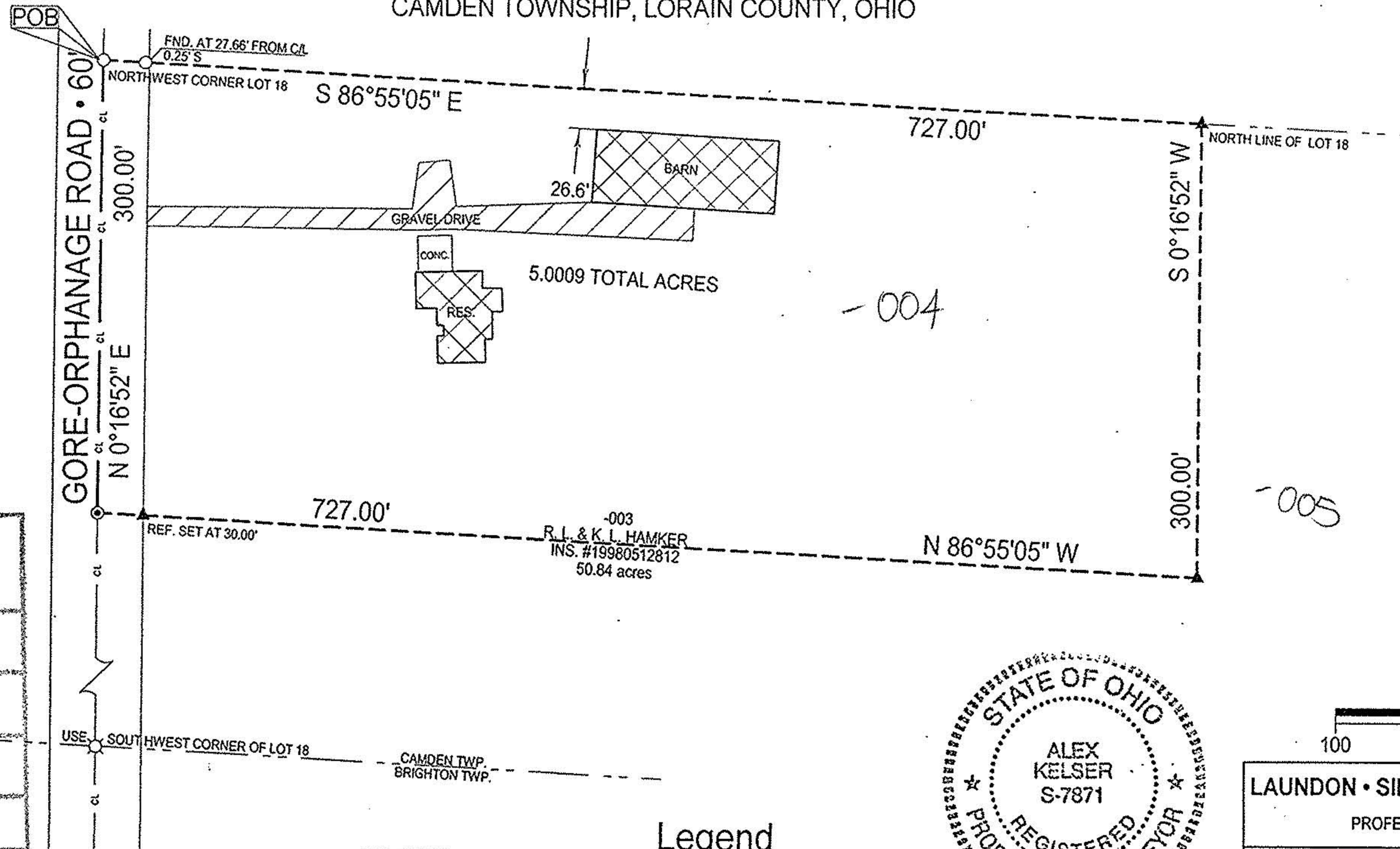

No 01021  
 APPROVED  
 LORAIN CO.  
 MAP DEPT  
 DATE 3-28-01  
 PAGE 13-E  
 BY J Hatfield  
 \* 02-01021

DATE:	02/04/02
JOB NO.:	02-3413

BEARINGS  
 ARE  
 ASSUMED.  
 ERROR OF CLOSURE IS  
 LESS THAN 1:10,000.

**Legend**

- Iron Pipe Found
- ⊗ Spike Found
- ⊙ Magnetic PK Spike Set
- ▲ 5/8" Iron Pin Set with Cap Stamped "Kelser 7871"

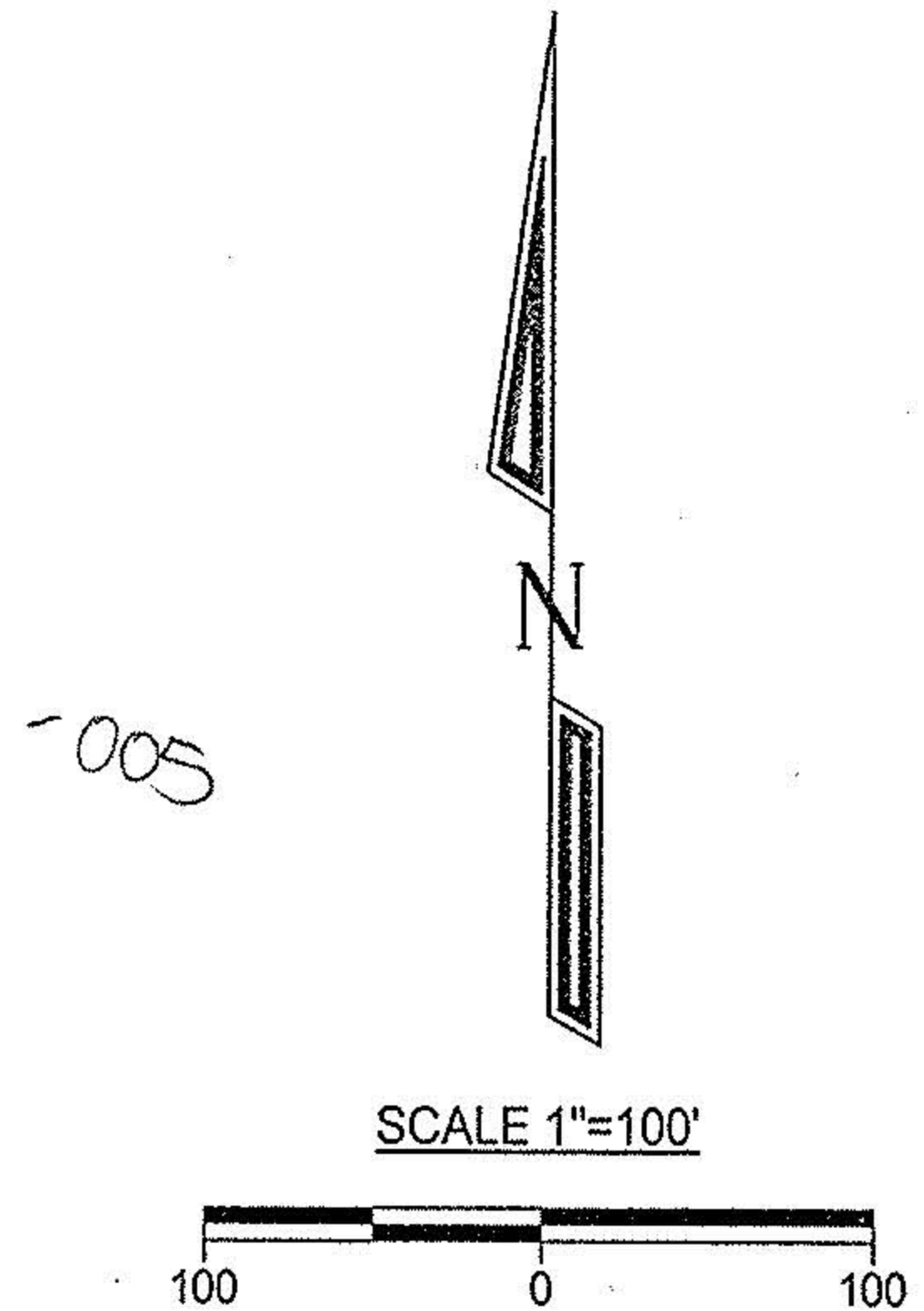

LAUNDON • SIMON • KELSER & ASSOC., INC.  
 PROFESSIONAL LAND SURVEYORS  
 110 MIDDLE AVE. • ELYRIA, OHIO • 44035  
 PHONE (440) 322-7625

*Alex Kelsler*  
 Alex Kelsler RLS #7871