

NOTES:

1. NORTH BASED ON A ASSUMED MERIDIAN FOR THE PURPOSE OF DESCRIBING, INCLUDES ONLY, Co. DEED, PLAT & SURVEY RECORDS.
2. THIS SURVEY BASED ON LORAIN Co. DEED, PLAT & SURVEY RECORDS.
3. ERROR OF CLOSURE: PARCEL "A" 1:10,000

LEGEND:

- EXIST. MONUMENT
- ⊙ NEW MONUMENT
- M. MEASURED
- FL PROPERTY LINE

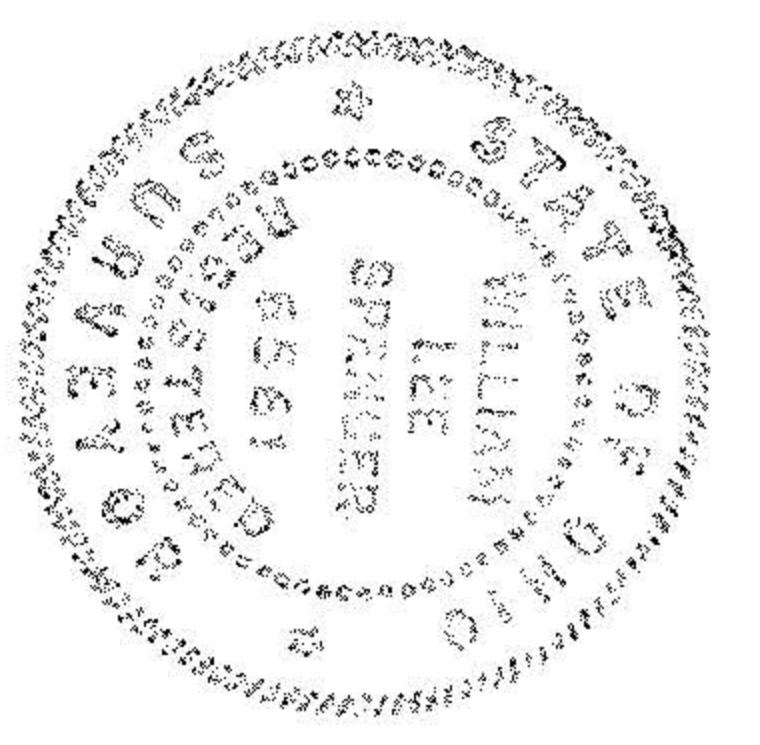

W. Lee Spencer
 WILLIAM LEE SPENCER
 REG. SURVEYOR No. 6561



LEON E. GIBSON
 DV. 944, Pg. 575

PARCEL "A"
 17,5074 AC.

VIRGINIA PIPPERT
 DV. 1237, Pg. 553

TOLIA GREEN
 DV. 1043, Pg. 197

HELEN & CARL SOBOSLAI
 DV. 1374, Pg. 864

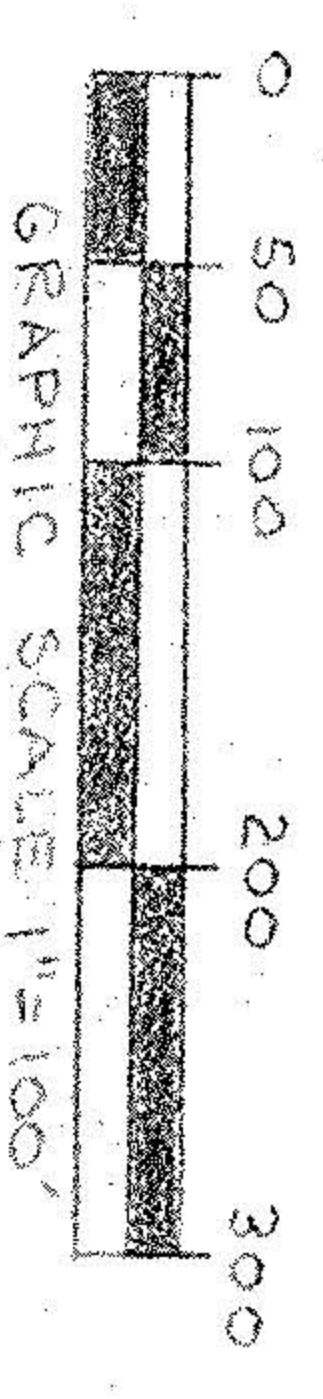
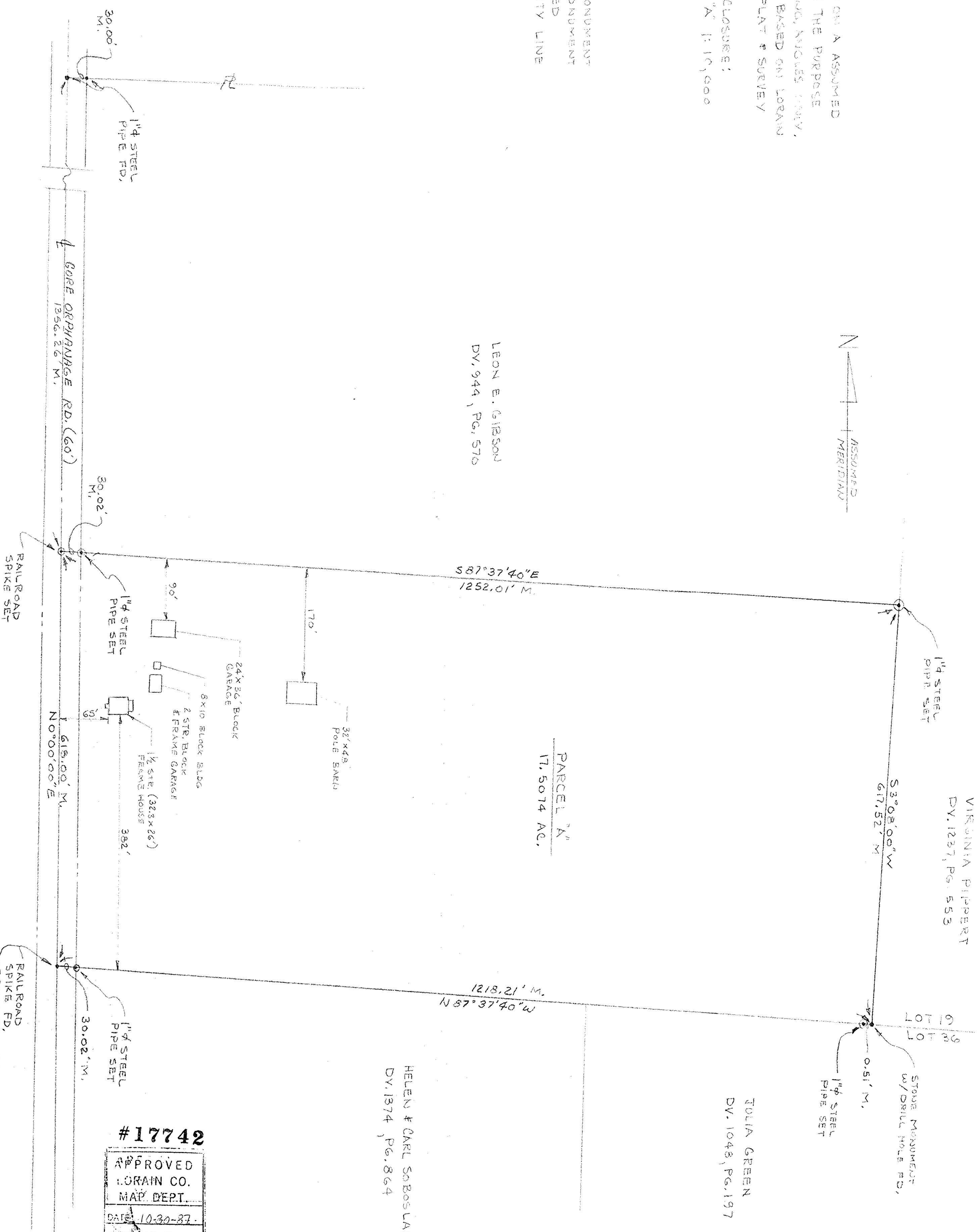

#17742

APPROVED
LORAIN CO. MAP DEPT.
DATE: 10-30-87.
PAGE: 13-E.
BY: R. FRANCIS
VOIS: 17742
AFTER: 17742

13-09-019-000 -

RAILROAD SPIKE SET, PRINCIPAL PLACE OF BEGINNING

PART OF LOT 19, TRACT 9, CAMDEN TWP., LORAIN CO., OHIO
 SCALE: 1"=100' REVISED:
 DATE: 10-7-87

SURVEY OF PARCEL "A"
 DWG: WLS
 CHK'D:
 S-041