



LAUNDON • SIMON • CAHL & ASSOC. INC.  
CONSULTING ENGINEERS & SURVEYORS  
504 MIDDLE AVENUE ELYRIA, OHIO 44035

SURVEY FOR

BEARL T. & JO ANN STACY

Orig. Lot 45	City of	Date MAY, 1985 Scale 1"=100'
Orig. Sec	Village of	Dwn. by R.G.S. Chkd. by P.R.
Tract 9	County of LORAIN	Job No. 85-1369 F.B.
Township of CAMDEN	State of OHIO	Printed

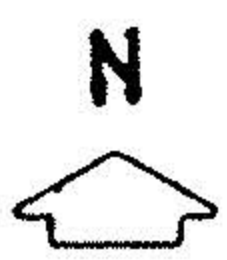

ROWELL RD. 60'

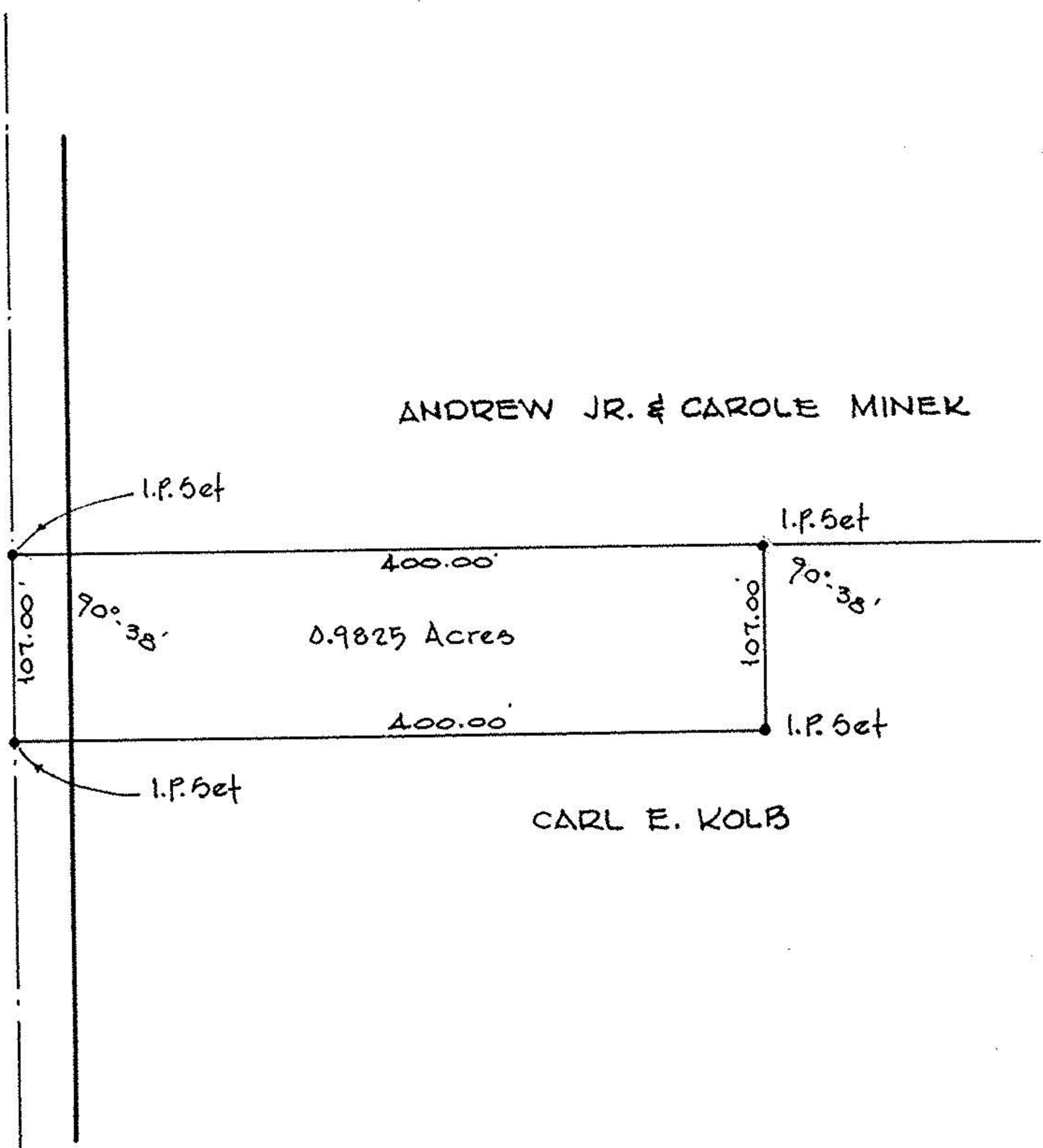

ANDREW JR. & CAROLE MINEK

CARL E. KOLB

0.9825 Acres

400.00'

400.00'

107.00'

107.00'

90° 38'

90° 38'

I.P. Set

I.P. Set

I.P. Set

I.P. Set