

13-09-035-000  
-012  
#16864  
13-E



LAUNDON . SIMON . CAHL & ASSOC. INC.  
CONSULTING ENGINEERS & SURVEYORS  
219 COURT ST. ELYRIA, OHIO 44035

SURVEY FOR:  
**CHARLES MILLARD SEES**

|                    |                  |                                 |
|--------------------|------------------|---------------------------------|
| Orig. Lot 35       | City of          | Date JUNE 17, '86 Scale 1"=100' |
| Orig. Sec          | Village of       | Dwn. by R.G.S. Chkd. by         |
| Tract 9            | County of LORAIN | Job No. 86-1493 F.B.            |
| Township of CAMDEN | State of OHIO    | Printed JUN 18 1986             |

JULIA GREEN  
5-10-72 V.1048 P.197

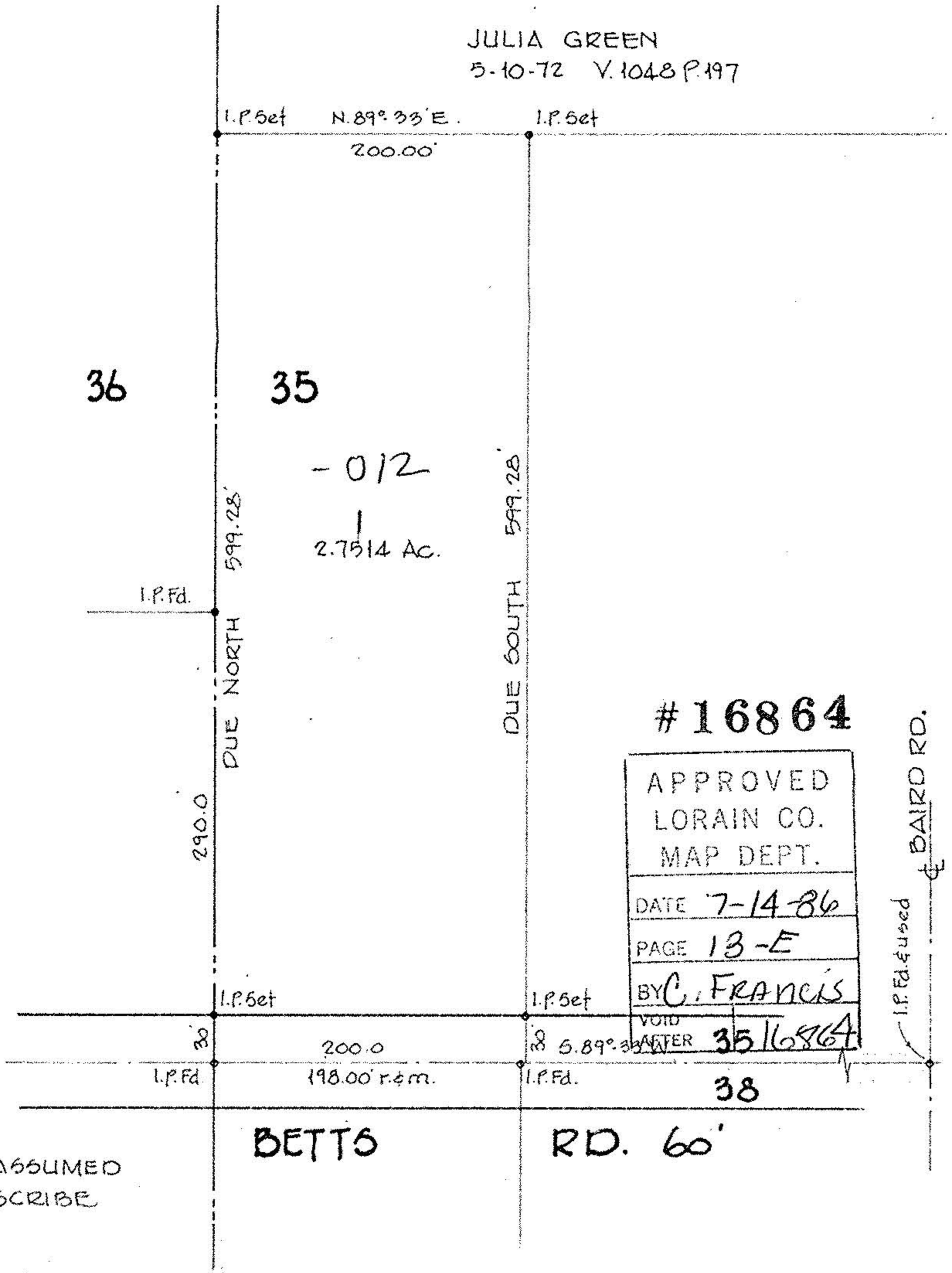

BEARINGS ARE ASSUMED  
AND USED TO DESCRIBE  
ANGLES ONLY.