

# MAP OF SURVEY AND LOT SPLIT

PREPARED FOR

## JON C. AND MAUREEN R. PIPPERT

SITUATED IN THE TOWNSHIP OF CAMDEN, COUNTY OF LORAIN, STATE OF OHIO  
AND BEING PART OF ORIGINAL CAMDEN TOWNSHIP LOT NO. 35, TRACT 9

### SURVEYOR'S STATEMENT

DISTANCES ARE EXPRESSED IN FEET AND DECIMAL PARTS THEREOF. BEARINGS ARE TO AN ASSUMED MERIDIAN AND ARE USED TO INDICATE ANGLES ONLY. PERMANENT MONUMENTS WERE FOUND OR SET AS INDICATED HEREON. ALL OF WHICH I DECLARE TO BE CORRECT TO THE BEST OF MY ABILITIES AND BELIEF.

*Thomas M. Sneyek*  
THOMAS M. SNEYEK, R.L.S. 7051

DATE 6-2-93

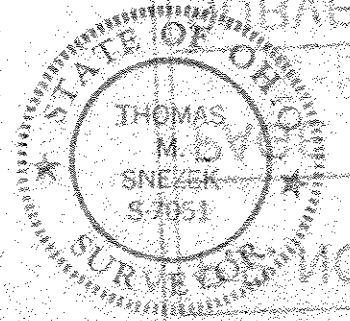

BRIAN K. & A.M. SANDROC  
P.P. #13-09-035-000-014 & 019  
O.R. VOL. 583, PAGE 157

ROY GREEN  
P.P. #13-09-035-000-020  
VOL. 728, PAGE 571

JON C. & MAUREEN R. PIPPERT  
P.P. #13-09-035-001-018 O.R. VOL. 573, PAGE 896

MICHAEL C. & L. E. GRAZIANO  
P.P. #13-09-035-000-008  
VOL. 1154, PAGE 47

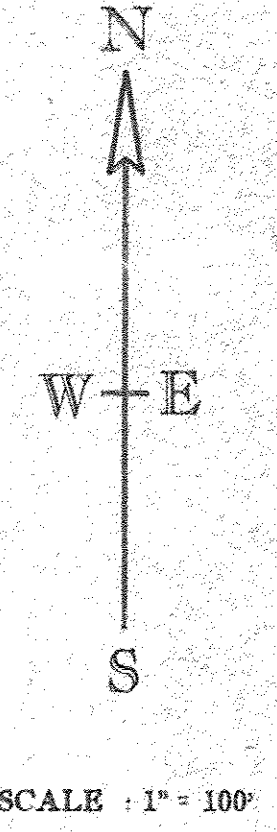
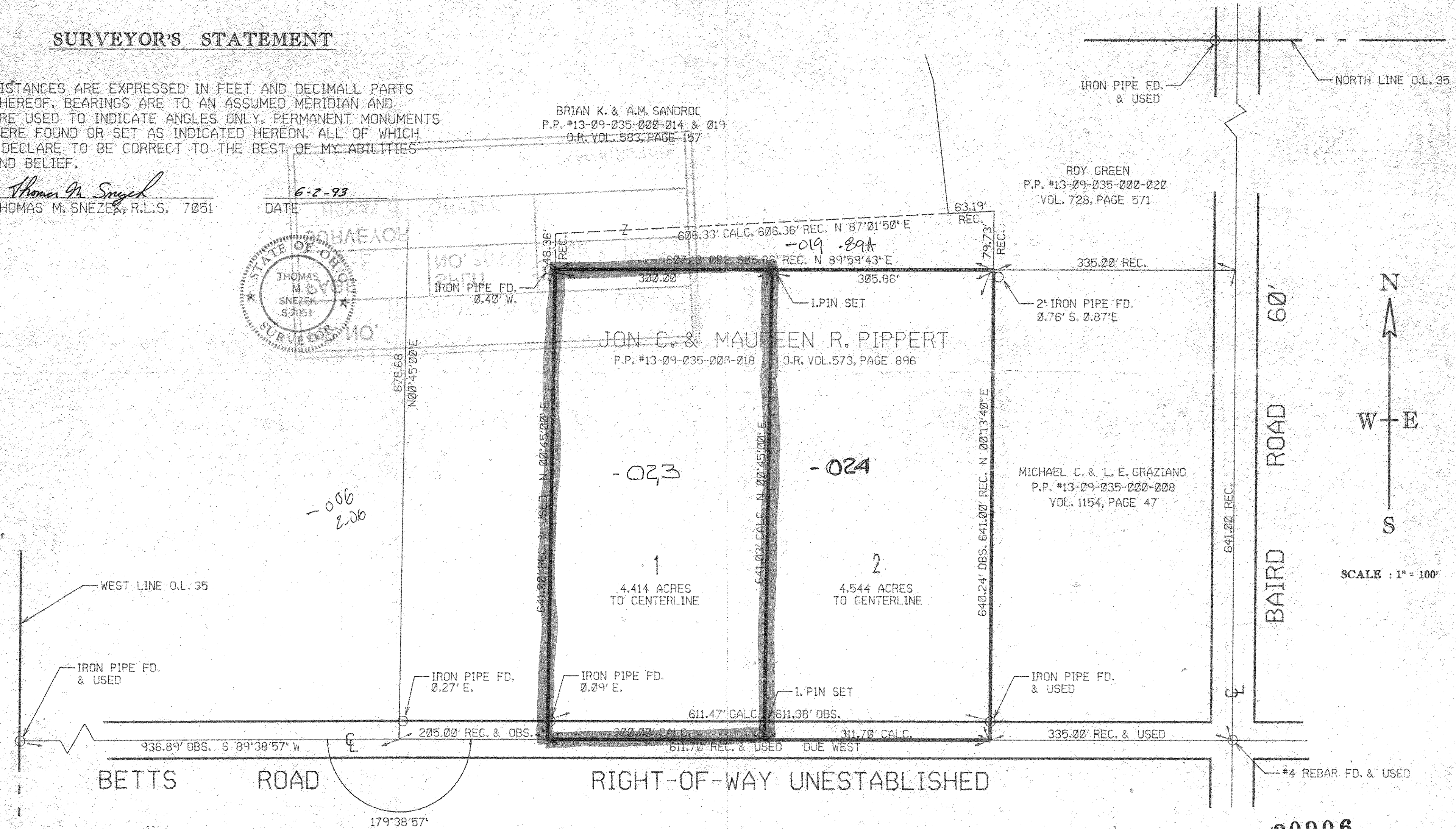

20906  
APPROVED  
LORAIN CO.  
MAP DEPT.  
DATE 7-5-94  
PAGE 13-B  
C. CAROLYN  
FRANCIS  
# 20906

9311