

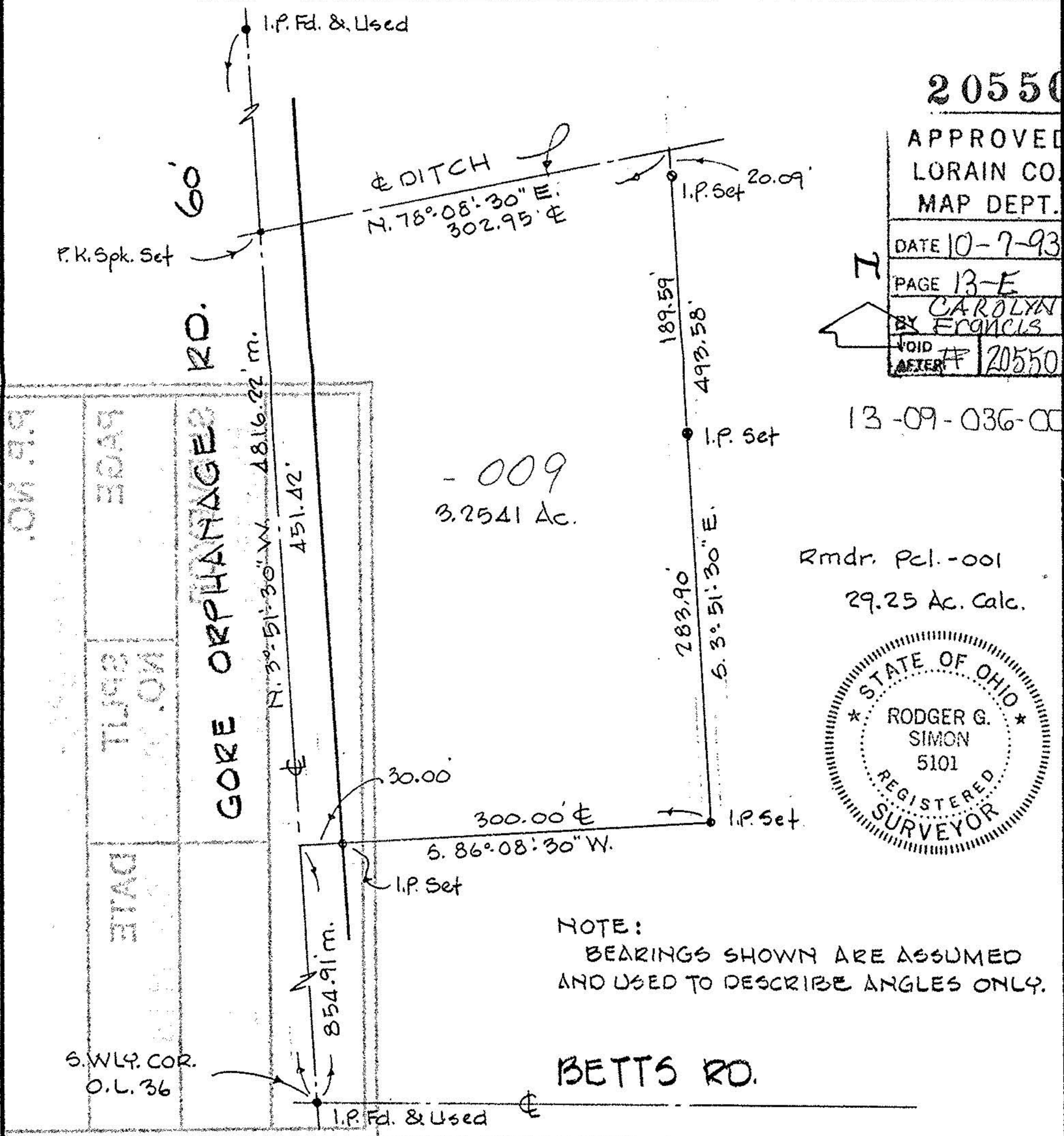

LAUNDON • SIMON • CAHL & ASSOC., INC.
CONSULTING ENGINEERS & SURVEYORS
110 MIDDLE AVE., ELYRIA, O. 44035

SURVEY FOR
CARL SOBOSLAI
13-09-036.000-001

Orig. Lot 36	City of	Date MAY, '93 Scale 1"=100'
Orig. Sec	Village of	Dwn. by R.G.S. Chkd. by R.C.
Tract 9	County of LORAIN	Job No. 93-2330 F.B. 229/43
Township of CAMDEN	State of OHIO	Printed



20550

APPROVED
LORAIN CO.
MAP DEPT.

DATE 10-7-93

PAGE 13-E

BY CAROLYN
FRANCIS

VOID AFTER # 20550

13-09-036-000

Rmdr. Pcl. -001
29.25 Ac. Calc.

OH 93
PAGE 13-E
T112
DATE
S.WLY. COR.
O.L. 36