

James & Anne Vargo
Vol. 272 Pg. 382 Aug. 12, 1933

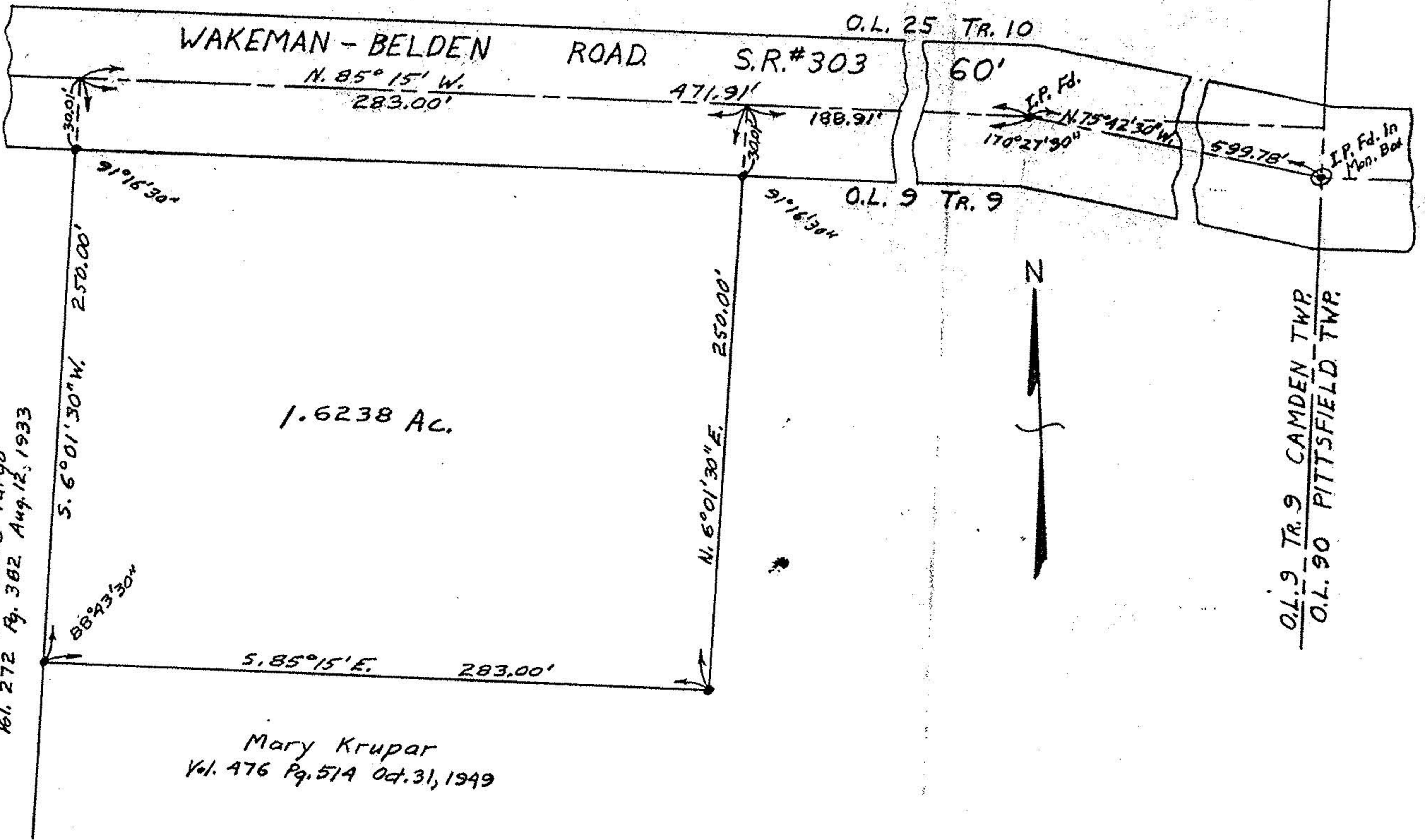

1.6238 Ac.

Mary Krupar
Vol. 476 Pg. 514 Oct. 31, 1949

PLAT OF SURVEY FOR MARY KRUPAR
 ORIGINAL LOT 9 TRACT 9
 CAMDEN TOWNSHIP - LORAIN COUNTY - OHIO
 SCALE: 1" = 60' SEPTEMBER 29, 1955
 C. E. Penfound Registered Surveyor

NOTE: Iron pins found or set shown thus: ●