

13-E

19090

1307051000

NORTH
Assumed
Meridian

SCALE
1" = 100'

19096

APPROVED
LORAIN CO.
MAP DEPT.
DATE 8-17-90
PAGE 13-E
CAROLYN
BY FRANCIS
VOID
AFTER # 19096

E.C. 1:10,000

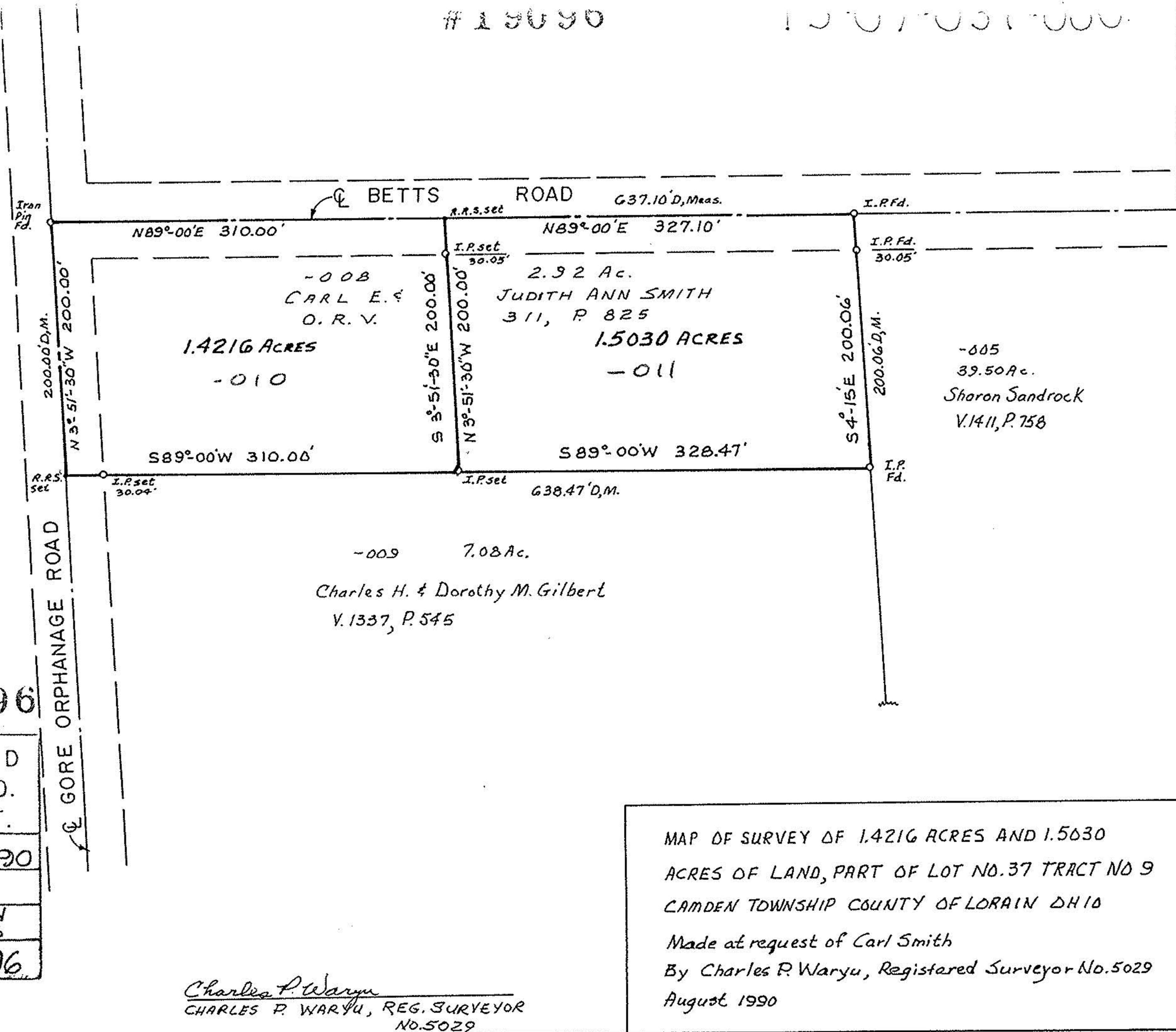

Charles P. Waryu
 CHARLES P. WARYU, REG. SURVEYOR
 NO. 5029

MAP OF SURVEY OF 1.4216 ACRES AND 1.5030
 ACRES OF LAND, PART OF LOT NO. 37 TRACT NO 9
 CAMDEN TOWNSHIP COUNTY OF LORAIN OHIO
 Made at request of Carl Smith
 By Charles P. Waryu, Registered Surveyor No. 5029
 August 1990