



LAUNDON . SIMON . CAHL & ASSOC. INC.
 CONSULTING ENGINEERS & SURVEYORS
 ELYRIA, OHIO 44035

SURVEY FOR:

JAMES E. & ELLEN A.
 PATTERSON

Orig. Lot 37	City of	Date 12-17-90 Scale 1"=100'
Orig. Sec	Village of	Dwn. by R.G.S. Chkd. by K.B.
Tract 9	County of LORAIN	Job No. 90-1991 F.B. 218/6
Township of CAMDEN	State of OHIO	Printed

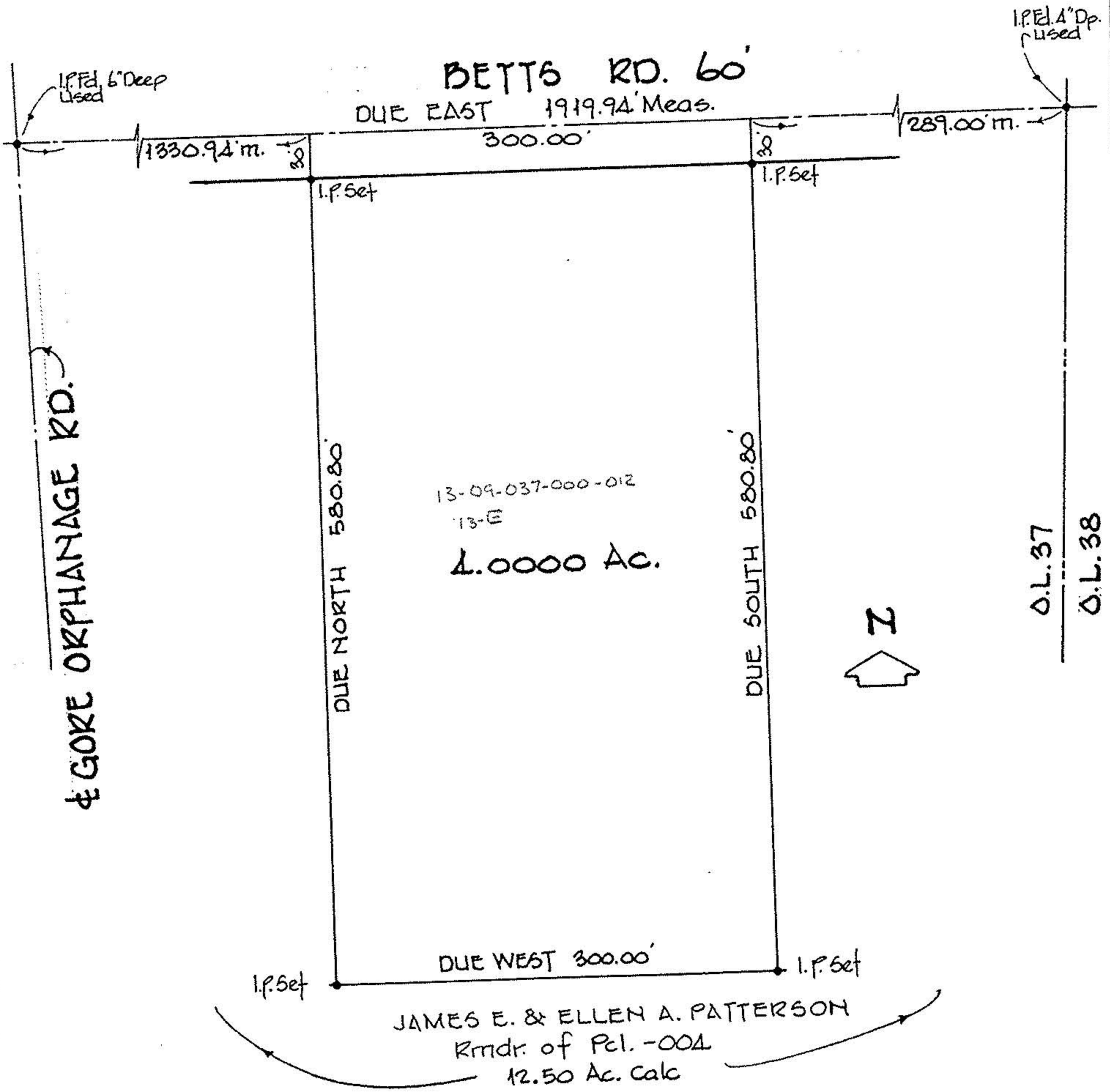

DUE WEST 1330.94'

BETTS RD. 60'

DUE EAST 1919.94' Meas.

1330.94'

300.00'

289.00'

I.P. Set

I.P. Set

DUE NORTH 580.80'

DUE SOUTH 580.80'

13-09-037-000-012
13-E

4.0000 Ac.



D.L. 37

D.L. 38

DUE WEST 300.00'

I.P. Set

I.P. Set

JAMES E. & ELLEN A. PATTERSON
 Rmldr. of Pl. -004
 12.50 Ac. Calc