

N ← ASSUMED MERIDIAN

LOT 18, TRACT 9

JUDITH GIBSON
V 1242 / P 369
RP, No. 13-09-018-000-005

PARCEL I
3.00023 AC.

Now or Formerly
Owned by
LEON E. GIBSON
V. 944 / P 570

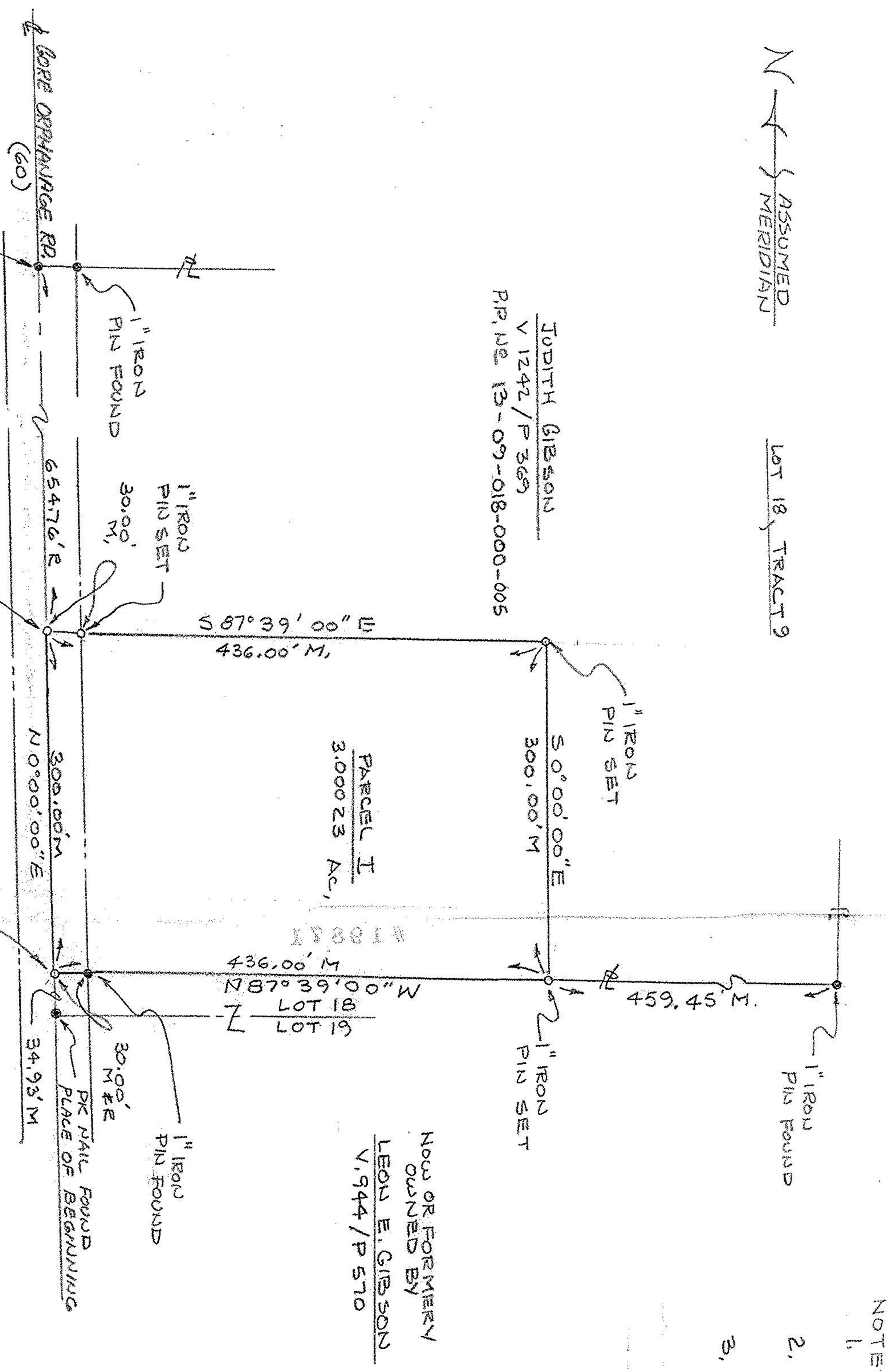

LEGEND:

- R. RECORDED
- M. MEASURED
- EXIST. MONUMENT
- NEW MONUMENT
- PROPERTY LINE

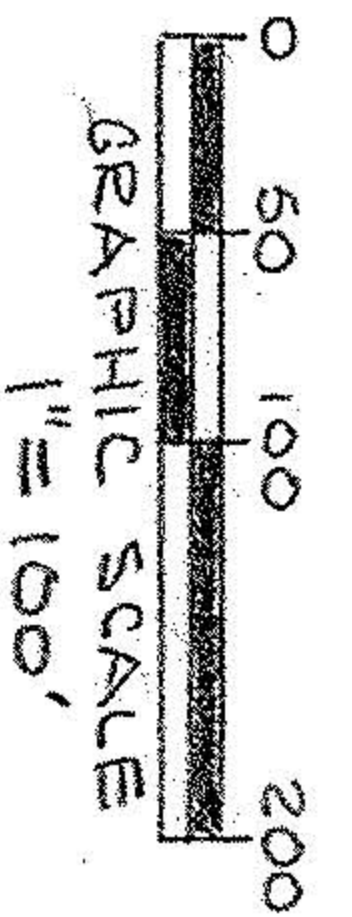

- NOTES:
1. ERROR OF CLOSURE 1:10,000'
 2. BEARINGS BASED ON ASSUMED MERIDIAN FOR THE PURPOSE OF DESCRIBING ANGLES ONLY.
 3. THIS SURVEY BASED ON FOLLOWING LORAIN COUNTY RECORDS:
DY. 1234, P. 306
DY. 944, P. 570
DY. 1237, P. 550 - 555

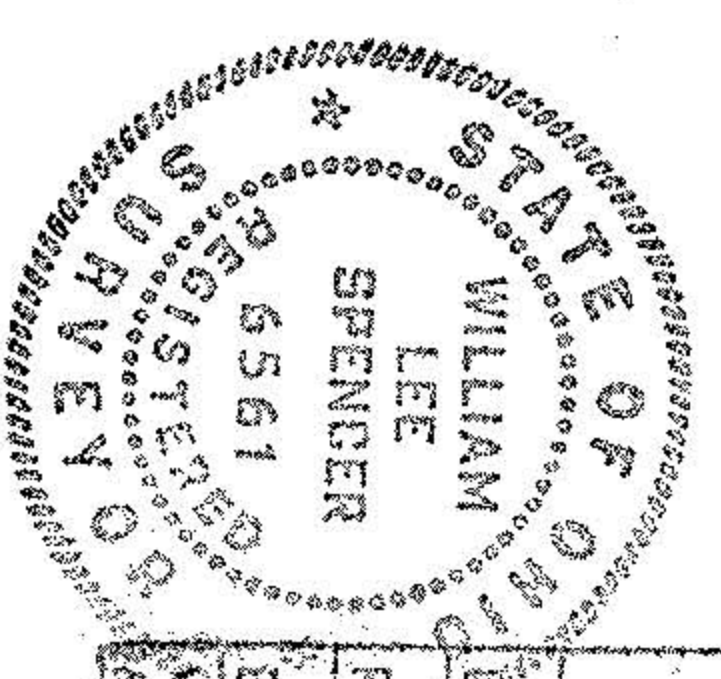

William Lee Spencer
WILLIAM LEE SPENCER
REG. SURVEYOR NO. 5561

19871
APPROVED
LORAIN CO.
MAP DEPT.
DATE 4-15-92
PAGE 13-E
BY CAROLYN ERANGIS
MOLD # 19871

SURVEY OF PARCEL I PART OF LOT 18, TRACT 9 CAMDEN TOWNSHIP LORAIN COUNTY, OHIO	
SCALE: 1"=100'	DWN. ELS
DATE: 3-92	REV.
PREPARED FOR: T. CARVER	92-07